Code of Federal Regulations

LSA

List of CFR Sections Affected

July 2008

United States
Government
Printing Office
SUPERINTENDENT
OF DOCUMENTS
Washington, DC 20402

OFFICIAL BUSINESS
Penalty for Private Use, $300

PERIODICALS

Code of Federal Regulations

LSA

List of CFR Sections Affected

July 2008

Title 1–16
Changes January 2, 2008
through July 31, 2008

Title 17–27
Changes April 1, 2008
through July 31, 2008

Title 28–41
Changes July 1, 2008
through July 31, 2008

Title 42–50
Changes October 1, 2007
through July 31, 2008

LSA—LIST OF CFR SECTIONS AFFECTED

The LSA (List of CFR Sections Affected) is a monthly publication designed to lead users of the Code of Federal Regulations (CFR) to amendatory actions published in the Federal Register (FR). It should be shelved with current CFR volumes. Entries are by CFR title, chapter, part, and section. Proposed rules are listed at the end of appropriate titles.

HOW TO USE THIS FINDING AID

The CFR is revised annually according to the following schedule:

Titles 1–16—as of Jan. 1
17–27—as of April 1
28–41—as of July 1
42–50—as of Oct. 1

To bring these regulations up to date, consult the most recent LSA for any changes, additions, or removals published after the revision date of the volume you are using. Then check the CUMULATIVE LIST OF PARTS AFFECTED appearing in the Reader Aids of the latest Federal Register for less detailed but timely changes published after the final date included in this publication.

The page numbers listed to the right of each LSA entry indicate where the specific amendments begin in the Federal Register. **Boldface** page numbers under a particular title indicate that the page numbers span 2 years. **Boldface** is used to distinguish the previous year from the current year.

Cite a page reference from this publication using the volume number (72 FR for 2007, 73 FR for 2008) and the page number. Example: 24727 in bold cite as 72 FR 24727. For your convenience, the volume number has been included in the Table of Federal Register Issue Pages and Dates.

ISSUES TO BE SAVED

There is no single annual issue of the LSA. Four ANNUAL ISSUES must be saved; the DECEMBER issue is the ANNUAL for Titles 1–16; the MARCH issue is the ANNUAL for Titles 17–27; the JUNE issue is the ANNUAL for Titles 28–41; the SEPTEMBER issue is the ANNUAL for Titles 42–50. ANNUAL ISSUES to be saved are clearly designated on the cover.

TABLE OF FEDERAL REGISTER ISSUE PAGES AND DATES

A table is included at the end of this publication which identifies the volume number, the inclusive page numbers, and the corresponding Federal Register issue dates for the period covered.

INDEXES

An INDEX to the daily Federal Register is published monthly and is cumulated for 12 months. A separate volume, the CFR Index and Finding Aids to the entire Code of Federal Regulations, is revised as of January 1 each year.

LSA ONLINE

The LSA can be found on the Internet at http://www.access.gpo.gov/nara/lsa/aboutlsa.html.

INQUIRIES AND SUGGESTIONS

Melanie Y. Williams is Chief Editor of the LSA. The LSA is prepared under the direction of Michael L. White, assisted by Ann Worley. INQUIRIES, telephone 202–741–6000.

SUGGESTIONS concerning this and other publications of the Office are welcomed. Please send your suggestions to Raymond A. Mosley, Director, Office of the Federal Register, National Archives and Records Administration, Washington, DC 20408 or e-mail fedreg.info@nara.gov.

POSTMASTER: Send address change to the Superintendent of Documents, U.S. Government Printing Office, Washington DC 20402, along with the entire mailing label from the last issue received.

CHECKLIST OF CFR VOLUMES FOR THIS MONTH

(Comprising a Complete CFR Set)

Title	Stock Number	Price	Revision Date
1	(869–064–00001–7)	5.00	[4] Jan. 1, 2008
2	(869–064–00002–5)	8.00	Jan. 1, 2008
3 (2006 Compilation and Parts 100 and 102).	(869–064–00003–3)	35.00	[1] Jan. 1, 2008
4	(869–064–00004–1)	13.00	Jan. 1, 2008
5 Parts:			
1–699	(869–064–00005–0)	63.00	Jan. 1, 2008
700–1199	(869–064–00006–8)	53.00	Jan. 1, 2008
1200–End	(869–064–00007–6)	64.00	Jan. 1, 2008
6	(869–064–00008–4)	13.50	Jan. 1, 2008
7 Parts:			
1–26	(869–064–00009–2)	47.00	Jan. 1, 2008
27–52	(869–064–00010–6)	52.00	Jan. 1, 2008
53–209	(869–064–00011–4)	40.00	Jan. 1, 2008
210–299	(869–064–00012–2)	65.00	Jan. 1, 2008
300–399	(869–064–00013–1)	49.00	Jan. 1, 2008
400–699	(869–064–00014–9)	45.00	Jan. 1, 2008
700–899	(869–064–00015–7)	46.00	Jan. 1, 2008
900–999	(869–064–00016–5)	63.00	Jan. 1, 2008
1000–1199	(869–064–00017–3)	22.00	Jan. 1, 2008
1200–1599	(869–064–00018–1)	64.00	Jan. 1, 2008
1600–1899	(869–064–00019–0)	67.00	Jan. 1, 2008
1900–1939	(869–064–00020–3)	31.00	Jan. 1, 2008
1940–1949	(869–064–00021–1)	50.00	Jan. 1, 2008
1950–1999	(869–064–00022–0)	49.00	Jan. 1, 2008
2000–End	(869–064–00023–8)	53.00	Jan. 1, 2008
8	(869–064–00024–6)	66.00	Jan. 1, 2008
9 Parts:			
1–199	(869–064–00025–4)	64.00	Jan. 1, 2008
200–End	(869–064–00026–2)	61.00	Jan. 1, 2008
10 Parts:			
1–50	(869–064–00027–1)	64.00	Jan. 1, 2008
51–199	(869–064–00028–9)	61.00	Jan. 1, 2008
200–499	(869–064–00029–7)	46.00	Jan. 1, 2008
500–End	(869–064–00030–1)	65.00	Jan. 1, 2008
11	(869–064–00031–9)	44.00	Jan. 1, 2008
12 Parts:			
1–199	(869–064–00032–7)	37.00	Jan. 1, 2008
200–219	(869–064–00033–5)	40.00	Jan. 1, 2008
220–299	(869–064–00034–3)	64.00	Jan. 1, 2008
300–499	(869–064–00035–1)	47.00	Jan. 1, 2008
500–599	(869–064–00036–0)	42.00	Jan. 1, 2008
600–899	(869–064–00037–8)	59.00	Jan. 1, 2008
900–End	(869–064–00038–6)	53.00	Jan. 1, 2008
13	(869–064–00039–4)	58.00	Jan. 1, 2008
14 Parts:			
1–59	(869–064–00040–8)	66.00	Jan. 1, 2008
60–139	(869–064–00041–6)	61.00	Jan. 1, 2008
140–199	(869–064–00042–4)	33.00	Jan. 1, 2008
200–1199	(869–064–00043–2)	53.00	Jan. 1, 2008
1200–End	(869–064–00044–1)	48.00	Jan. 1, 2008
15 Parts:			
0–299	(869–064–00045–9)	43.00	Jan. 1, 2008

CHECKLIST OF CFR VOLUMES FOR THIS MONTH—Continued

(Comprising a Complete CFR Set)

Title	Stock Number	Price	Revision Date
300–799	(869–064–00046–7)	63.00	Jan. 1, 2008
800–End	(869–064–00047–5)	45.00	Jan. 1, 2008
16 Parts:			
0–999	(869–064–00048–3)	53.00	Jan. 1, 2008
1000–End	(869–064–00049–1)	63.00	Jan. 1, 2008
17 Parts:			
1–199	(869–064–00051–3)	53.00	Apr. 1, 2008
200–239	(869–064–00052–1)	63.00	Apr. 1, 2008
240–End	(869–064–00053–0)	65.00	Apr. 1, 2008
18 Parts:			
1–399	(869–064–00054–8)	65.00	Apr. 1, 2008
400–End	(869–064–00055–6)	29.00	Apr. 1, 2008
19 Parts:			
1–140	(869–064–00056–4)	64.00	Apr. 1, 2008
141–199	(869–064–00057–2)	61.00	Apr. 1, 2008
200–End	(869–064–00058–1)	34.00	Apr. 1, 2008
20 Parts:			
1–399	(869–064–00059–9)	53.00	Apr. 1, 2008
400–499	(869–064–00060–2)	67.00	Apr. 1, 2008
500–End	(869–064–00061–1)	66.00	Apr. 1, 2008
21 Parts:			
1–99	(869–064–00062–9)	43.00	Apr. 1, 2008
100–169	(869–064–00063–7)	52.00	Apr. 1, 2008
170–199	(869–064–00064–5)	53.00	Apr. 1, 2008
200–299	(869–064–00065–3)	20.00	Apr. 1, 2008
300–499	(869–064–00066–1)	33.00	Apr. 1, 2008
500–599	(869–064–00067–0)	50.00	Apr. 1, 2008
600–799	(869–064–00068–8)	20.00	Apr. 1, 2008
800–1299	(869–064–00069–6)	63.00	Apr. 1, 2008
1300–End	(869–064–00070–0)	28.00	Apr. 1, 2008
22 Parts:			
1–299	(869–064–00071–8)	66.00	Apr. 1, 2008
300–End	(869–064–00072–6)	48.00	Apr. 1, 2008
23	(869–064–00073–4)	48.00	Apr. 1, 2008
24 Parts:			
0–199	(869–064–00074–2)	63.00	Apr. 1, 2008
200–499	(869–064–00075–1)	53.00	Apr. 1, 2008
500–699	(869–064–00076–9)	33.00	Apr. 1, 2008
700–1699	(869–064–00077–7)	64.00	Apr. 1, 2008
1700–End	(869–064–00078–5)	33.00	Apr. 1, 2008
25	(869–064–00079–3)	67.00	Apr. 1, 2008
26 Parts:			
§§ 1.0–1–1.60	(869–064–00080–7)	52.00	Apr. 1, 2008
§§ 1.61–1.169	(869–064–00081–5)	66.00	Apr. 1, 2008
§§ 1.170–1.300	(869–064–00082–3)	63.00	Apr. 1, 2008
§§ 1.301–1.400	(869–064–00083–1)	50.00	Apr. 1, 2008
§§ 1.401–1.440	(869–064–00084–0)	59.00	Apr. 1, 2008
§§ 1.441–1.500	(869–064–00085–8)	61.00	Apr. 1, 2008
§§ 1.501–1.640	(869–064–00086–6)	52.00	Apr. 1, 2008
§§ 1.641–1.850	(869–064–00087–4)	64.00	Apr. 1, 2008
§§ 1.851–1.907	(869–064–00088–2)	64.00	Apr. 1, 2008
§§ 1.908–1.1000	(869–064–00089–1)	63.00	Apr. 1, 2008
§§ 1.1001–1.1400	(869–064–00090–4)	64.00	Apr. 1, 2008

CHECKLIST OF CFR VOLUMES FOR THIS MONTH—Continued

(Comprising a Complete CFR Set)

Title	Stock Number	Price	Revision Date
§§ 1.1401–1.1550	(869–064–00091–2)	61.00	Apr. 1, 2008
§§ 1.1551–End	(869–064–00092–1)	53.00	Apr. 1, 2008
2–29	(869–064–00093–9)	63.00	Apr. 1, 2008
30–39	(869–064–00094–7)	44.00	Apr. 1, 2008
40–49	(869–064–00095–5)	31.00	[6]Apr. 1, 2008
50–299	(869–064–00096–3)	45.00	Apr. 1, 2008
300–499	(869–064–00097–1)	64.00	Apr. 1, 2008
500–599	(869–064–00098–0)	12.00	[5]Apr. 1, 2008
600–End	(869–064–00099–8)	20.00	Apr. 1, 2008
27 Parts:			
1–39	(869–064–00100–5)	35.00	Apr. 1, 2008
40–399	(869–064–00101–3)	67.00	Apr. 1, 2008
400–End	(869–064–00102–1)	21.00	Apr. 1, 2008
28 Parts:			
0–42	(869–062–00103–7)	61.00	July 1, 2007
43–End	(869–062–00104–5)	60.00	July 1, 2007
29 Parts:			
0–99	(869–062–00105–3)	50.00	[7]July 1, 2007
100–499	(869–062–00106–1)	23.00	July 1, 2007
500–899	(869–062–00107–0)	61.00	[7]July 1, 2007
900–1899	(869–062–00108–8)	36.00	July 1, 2007
1900–1910 (§§ 1900 to 1910.999)	(869–062–00109–6)	61.00	July 1, 2007
1910 (§§ 1910.1000 to end)	(869–062–00110–0)	46.00	July 1, 2007
1911–1925	(869–062–00111–8)	30.00	July 1, 2007
1926	(869–062–00112–6)	50.00	July 1, 2007
1927–End	(869–062–00113–4)	62.00	July 1, 2007
30 Parts:			
1–199	(869–062–00114–2)	57.00	July 1, 2007
200–699	(869–062–00115–1)	50.00	July 1, 2007
700–End	(869–062–00116–9)	58.00	July 1, 2007
31 Parts:			
0–199	(869–062–00117–7)	41.00	July 1, 2007
200–499	(869–062–00118–5)	46.00	July 1, 2007
500–End	(869–062–00119–3)	62.00	July 1, 2007
32 Parts:			
1–39, Vol. I		15.00	[2]July 1, 1984
1–39, Vol. II		19.00	[2]July 1, 1984
1–39, Vol. III		18.00	[2]July 1, 1984
1–190	(869–062–00120–7)	61.00	July 1, 2007
191–399	(869–062–00121–5)	63.00	July 1, 2007
400–629	(869–062–00122–3)	61.00	July 1, 2007
630–699	(869–062–00123–1)	37.00	July 1, 2007
700–799	(869–062–00124–0)	46.00	July 1, 2007
800–End	(869–062–00125–8)	47.00	July 1, 2007
33 Parts:			
1–124	(869–062–00126–6)	57.00	July 1, 2007
125–199	(869–062–00127–4)	61.00	July 1, 2007
200–End	(869–062–00128–2)	57.00	July 1, 2007
34 Parts:			
1–299	(869–062–00129–1)	50.00	July 1, 2007
300–399	(869–062–00130–4)	40.00	July 1, 2007
400–End & 35	(869–062–00131–2)	61.00	July 1, 2007
36 Parts:			

CHECKLIST OF CFR VOLUMES FOR THIS MONTH—Continued

(Comprising a Complete CFR Set)

Title	Stock Number	Price	Revision Date
1–199	(869–062–00132–1)	37.00	July 1, 2007
200–299	(869–062–00133–9)	37.00	July 1, 2007
300–End	(869–062–00134–7)	61.00	July 1, 2007
37	(869–062–00135–5)	58.00	July 1, 2007
38 Parts:			
0–17	(869–062–00136–3)	60.00	July 1, 2007
18–End	(869–062–00137–1)	62.00	July 1, 2007
39	(869–062–00138–0)	42.00	July 1, 2007
40 Parts:			
1–49	(869–062–00139–8)	60.00	July 1, 2007
50–51	(869–062–00140–1)	45.00	July 1, 2007
52 (52.01–52.1018)	(869–062–00141–0)	60.00	July 1, 2007
52 (52.1019–End)	(869–062–00142–8)	64.00	July 1, 2007
53–59	(869–062–00143–6)	31.00	July 1, 2007
60 (60.1–End)	(869–062–00144–4)	58.00	July 1, 2007
60 (Apps)	(869–062–00145–2)	57.00	July 1, 2007
61–62	(869–062–00146–1)	45.00	July 1, 2007
63 (63.1–63.599)	(869–062–00147–9)	58.00	July 1, 2007
63 (63.600–63.1199)	(869–062–00148–7)	50.00	July 1, 2007
63 (63.1200–63.1439)	(869–062–00149–5)	50.00	July 1, 2007
63 (63.1440–63.6175)	(869–062–00150–9)	32.00	July 1, 2007
63 (63.6580–63.8830)	(869–062–00151–7)	32.00	July 1, 2007
63 (63.8980–End)	(869–062–00152–5)	35.00	July 1, 2007
64–71	(869–062–00153–3)	29.00	July 1, 2007
72–80	(869–062–00154–1)	62.00	July 1, 2007
81–84	(869–062–00155–0)	50.00	July 1, 2007
85–86 (85–86.599–99)	(869–062–00156–8)	61.00	July 1, 2007
86 (86.600–1–End)	(869–062–00157–6)	61.00	July 1, 2007
87–99	(869–062–00158–4)	60.00	July 1, 2007
100–135	(869–062–00159–2)	45.00	July 1, 2007
136–149	(869–062–00160–6)	61.00	July 1, 2007
150–189	(869–062–00161–4)	50.00	July 1, 2007
190–259	(869–062–00162–2)	39.00	[7]July 1, 2007
260–265	(869–062–00163–1)	50.00	July 1, 2007
266–299	(869–062–00164–9)	50.00	July 1, 2007
300–399	(869–062–00165–7)	42.00	July 1, 2007
400–424	(869–062–00166–5)	56.00	[7]July 1, 2007
425–699	(869–062–00167–3)	61.00	July 1, 2007
700–789	(869–062–00168–1)	61.00	July 1, 2007
790–End	(869–062–00169–0)	61.00	July 1, 2007
41 Chapters:			
1, 1–1 to 1–10		13.00	[3]July 1, 1984
1, 1–11 to Appendix, 2 (2 Reserved)		13.00	[3]July 1, 1984
3–6		14.00	[3]July 1, 1984
7		6.00	[3]July 1, 1984
8		4.50	[3]July 1, 1984
9		13.00	[3]July 1, 1984
10–17		9.50	[3]July 1, 1984
18, Vol. I, Parts 1–5		13.00	[3]July 1, 1984
18, Vol. II, Parts 6–19		13.00	[3]July 1, 1984
18, Vol. III, Parts 20–52		13.00	[3]July 1, 1984
19–100		13.00	[3]July 1, 1984
1–100	(869–062–00170–3)	24.00	July 1, 2007

CHECKLIST OF CFR VOLUMES FOR THIS MONTH—Continued

(Comprising a Complete CFR Set)

Title	Stock Number	Price	Revision Date
101	(869–062–00171–1)	21.00	July 1, 2007
102–200	(869–062–00172–0)	56.00	July 1, 2007
201–End	(869–062–00173–8)	24.00	July 1, 2007
42 Parts:			
1–399	(869–062–00174–6)	61.00	Oct. 1, 2007
400–413	(869–062–00175–4)	32.00	Oct. 1, 2007
414–429	(869–062–00176–2)	32.00	Oct. 1, 2007
430–End	(869–062–00177–1)	64.00	Oct. 1, 2007
43 Parts:			
1–999	(869–062–00178–9)	56.00	Oct. 1, 2007
1000–end	(869–062–00179–7)	62.00	Oct. 1, 2007
44	(869–062–00180–1)	50.00	Oct. 1, 2007
45 Parts:			
1–199	(869–062–00181–9)	60.00	Oct. 1, 2007
200–499	(869–060–00182–7)	34.00	[9]Oct. 1, 2007
500–1199	(869–062–00183–5)	56.00	Oct. 1, 2007
1200–End	(869–062–00184–3)	61.00	Oct. 1, 2007
46 Parts:			
1–40	(869–062–00185–1)	46.00	Oct. 1, 2007
41–69	(869–062–00186–0)	39.00	Oct. 1, 2007
70–89	(869–062–00187–8)	14.00	Oct. 1, 2007
90–139	(869–062–00188–6)	44.00	Oct. 1, 2007
140–155	(869–062–00189–4)	25.00	Oct. 1, 2007
156–165	(869–062–00190–8)	34.00	Oct. 1, 2007
166–199	(869–062–00191–6)	46.00	Oct. 1, 2007
200–499	(869–062–00192–4)	40.00	Oct. 1, 2007
500–End	(869–062–00193–2)	25.00	Oct. 1, 2007
47 Parts:			
0–19	(869–062–00194–1)	61.00	Oct. 1, 2007
20–39	(869–062–00195–9)	46.00	Oct. 1, 2007
40–69	(869–062–00196–7)	40.00	Oct. 1, 2007
70–79	(869–062–00197–5)	61.00	Oct. 1, 2007
80–End	(869–062–00198–3)	61.00	Oct. 1, 2007
48 Chapters:			
1 (Parts 1–51)	(869–062–00199–1)	63.00	Oct. 1, 2007
1 (Parts 52–99)	(869–062–00200–9)	49.00	Oct. 1, 2007
2 (Parts 201–299)	(869–062–00201–7)	50.00	Oct. 1, 2007
3–6	(869–062–00202–5)	34.00	Oct. 1, 2007
7–14	(869–062–00203–3)	56.00	Oct. 1, 2007
15–28	(869–062–00204–1)	47.00	Oct. 1, 2007
29–End	(869–062–00205–0)	47.00	Oct. 1, 2007
49 Parts:			
1–99	(869–062–00206–8)	60.00	Oct. 1, 2007
100–185	(869–062–00207–6)	63.00	Oct. 1, 2007
186–199	(869–062–00208–4)	23.00	Oct. 1, 2007
200–299	(869–062–00208–1)	32.00	Oct. 1, 2007
300–399	(869–062–00210–6)	32.00	Oct. 1, 2007
400–599	(869–062–00210–3)	64.00	Oct. 1, 2007
600–999	(869–062–00212–2)	19.00	Oct. 1, 2007
1000–1199	(869–062–00213–1)	28.00	Oct. 1, 2007
1200–End	(869–062–00214–9)	34.00	Oct. 1, 2007
50 Parts:			
1–16	(869–062–00215–7)	11.00	Oct. 1, 2007

CHECKLIST OF CFR VOLUMES FOR THIS MONTH—Continued

(Comprising a Complete CFR Set)

Title	Stock Number	Price	Revision Date
17.1–17.95(b)	(869–062–00216–5)	32.00	Oct. 1, 2007
17.95(c)–end	(869–062–00217–3)	32.00	Oct. 1, 2007
17.96–17.99(h)	(869–062–00218–1)	61.00	Oct. 1, 2007
17.99(i)–end and 17.100–end	(869–062–00219–0)	47.00	[8] Oct. 1, 2007
18–199	(869–062–00226–3)	50.00	Oct. 1, 2007
200–599	(869–062–00221–1)	45.00	Oct. 1, 2007
600–659	(869–062–00222–0)	31.00	Oct. 1, 2007
660–End	(869–062–00223–8)	31.00	Oct. 1, 2007
CFR Index and Findings Aids	(869–064–00050–5)	65.00	Jan. 1, 2008
Complete 2007 CFR set		1,499.00	2008
Microfiche CFR Edition:			
Subscription (mailed as issued)		406.00	2008
Individual copies		4.00	2008
Complete set (one-time mailing)		332.00	2007
Complete set (one-time mailing)		332.00	2006

[1]Because Title 3 is an annual compilation, this volume and all previous volumes should be retained as a permanent reference source.

[2]The July 1, 1985 edition of 32 CFR Parts 1–189 contains a note only for Parts 1–39 inclusive. For the full text of the Defense Acquisition Regulations in Parts 1–39, consult the three CFR volumes issued as of July 1, 1984, containing those parts.

[3]The July 1, 1985 edition of 41 CFR Chapters 1–100 contains a note only for Chapters 1 to 49 inclusive. For the full text of procurement regulations in Chapters 1 to 49, consult the eleven CFR volumes issued as of July 1, 1984 containing those chapters.

[4]No amendments to this volume were promulgated during the period January 1, 2005, through January 1, 2008. The CFR volume issued as of January 1, 2005 should be retained.

[5]No amendments to this volume were promulgated during the period April 1, 2000, through April 1, 2008. The CFR volume issued as of April 1, 2000 should be retained.

[6]No amendments to this volume were promulgated during the period April 1, 2006, through April 1, 2008. The CFR volume issued as of April 1, 2006 should be retained.

[7]No amendments to this volume were promulgated during the period July 1, 2006, through July 1, 2007. The CFR volume issued as of July 1, 2006 should be retained.

[8]No amendments to this volume were promulgated during the period October 1, 2005, through October 1, 2007. The CFR volume issued as of October 1, 2005 should be retained.

[9]No amendments to this volume were promulgated during the period October 1, 2006, through October 1, 2007. The CFR volume issued as of October 1, 2006 should be retained.

Other Related Publications

Title	*Price*		*Revision Date*
List of CFR Sections Affected (1986--2000)			
(Titles 1—16) Vol. I	64.00		2002
(Titles 17—27) Vol. II	53.00		2002
(Titles 28—41) Vol. III	63.00		2002
(Titles 42—50) Vol. IV	65.00		2002
Federal Register:			
Yearly subscription (with FR Index and LSA)	808.00		
Yearly subscription (without FR Index and LSA)	749.00		
Individual copies	varies		daily[1]

[1] The price of a single copy of the daily **Federal Register**, including postage, is based on the number of pages: $11 for an issue containing less than 200 pages; $22 for an issue containing 200 to 400 pages; and $33 for an issue containing more than 400 pages.Single issues of the microfiche edition may be purchased for $3 per copy.

CHANGES JANUARY 2, 2008 THROUGH JULY 31, 2008

TITLE 1—GENERAL PROVISIONS

No amendments to 1 CFR have been published in the FEDERAL REGISTER **since April 9, 2004.**

TITLE 2—GRANTS AND AGREEMENTS

Chapter XII—Department of Transportation (Parts 1200—1299)

Chapter XII Established 24140
1200 Added 24140

Chapter XXVII—Small Business Administration (Parts 2700—2799)

2700.137 Amended 43348
2700.930 Amended 43348
2700.1010 Amended 43348

Proposed Rules:

33 32417

TITLE 3—THE PRESIDENT

Presidential Documents

Proclamations

2914 *See* Proc. 8271 36785
6867 *See* Notice of Feb. 6, 2008 7459
7746 *See* Proc. 8214 1439
See Proc. 8228 18141
7747 *See* Proc. 8214 1439
See Proc. 8228 18141
7757 *See* Notice of Feb. 6, 2008 7459
7912 *See* Proc. 8272 38297
7987 *See* Proc. 8228 18141
8097 *See* Proc. 8214 1439
See Proc. 8228 18141
See Proc. 8240 21515
8114 *See* Proc. 8240 21515
8213 *See* Proc. 8272 38297
8214 1439
See Proc. 8228 18141
8215 3375
8216 3855
8217 4673
8218 5705
8219 5707
8220 6831
8221 11513
8222 11515
8223 11999
8224 12001
8225 13429
8226 14915
8227 15633
8228 18141
8229 18425
8230 18427
8231 18429
8232 18431
8233 19387
8234 19953
8235 19955
8236 20147
8237 20521
8238 21017
8239 21213
8240 21515
See Proc. 8272 38297
8241 21805
8242 22269
8243 22779
8244 22781
8245 22783
8246 23063
8247 24133
8248 24135
8249 24137
8250 25501
8251 25503
8252 26311
8253 27457
8254 27713
8255 27715
8256 29383
8257 29385
8258 29977
8259 30269
8260 30725
8261 31009
8262 31745
8263 31747
8264 31921
8265 31923
8266 31925
8267 31927
8268 32233
8269 32983
8270 34603
8271 36785
8272 38297
8273 41233
8274 43051
8275 43605
8276 44133
8277 44135

Executive Orders

9981 *See* Proc. 8275 43605

CHANGES JANUARY 2, 2008 THROUGH JULY 31, 2008

TITLE 3 Executive Orders—Con.

10450 *See* EO 13467 38103
10577 *See* EO 13467 38103
10865 *See* EO 13467 38103
11651 *See* Proc. 8228 18141
11858 Amended by EO 13456 4677
12170 *See* Notice of Mar. 11, 2008 13727
12171 Amended by EO 13467 38103
12302 *See* Proc. 8240 21515
12333 *See* EO 13462 11805
See EO 13467 38103
12473 *See* EO 13468 43827
12829 *See* EO 13467 38103
12863 Revoked by EO 13462 11805
12919 Revoked in part by EO 13456 4677
12947 *See* Notice of Jan. 18, 2008 3859
12957 *See* Notice of Mar. 11, 2008 13727
12958 *See* EO 13462 11805
See EO 13467 38103
12959 *See* Notice of Mar. 11, 2008 13727
12968 *See* EO 13462 11805
Amended by EO 13467 38103
12989 Amended by EO 13465 33285
13047 *See* EO 13464 24491
See Notice of May 16, 2008 29035
13099 *See* Notice of Jan. 18, 2008 3859
13159 *See* Notice of Jun. 18, 2008 35335
13219 *See* Notice of Jun. 24, 2008 36255
13222 *See* Memorandum of Jun. 26, 2008 37351
See Notice of Jul. 23, 2008 43603
13250 Revoked by EO 13461 9437
13288 *See* Notice of Mar. 4, 2008 12005
See EO 13469 43841
13303 *See* Notice of May 20, 2008 29683
13304 *See* Notice of Jun. 24, 2008 36255
13310 *See* EO 13464 24491
See Notice of May 16, 2008 29035
13315 *See* Notice of May 20, 2008 29683
13338 Amended by EO 13460 8991
See Notice of May 7, 2008 26939
13348 *See* Notice of Jul. 16, 2008 42255
13350 *See* Notice of May 20, 2008 29683
13364 *See* Notice of May 20, 2008 29683
13381 Revoked by EO 13467 38103
13389 Amended by EO 13463 22047
13390 Amended by EO 13463 22047
13391 *See* Notice of Mar. 4, 2008 12005
See EO 13469 43841
13396 *See* Notice of Feb. 5, 2008 7185
13399 *See* EO 13460 8991
See Notice of May 7, 2008 26939
13405 *See* Notice of Jun. 6, 2008 32981
13420 Superseded by EO 13454 1481
13438 *See* Notice of May 20, 2008 29683
13441 *See* Notice of Jul. 30, 2008 44895
13448 *See* EO 13464 24491
See Notice of May 16, 2008 29035
13454 1481
13455 4445
13456 4677
13457 6417
13458 7181
13459 8003
13460 8991
See Notice of May 7, 2008 26939
13461 9437
13462 11805
13463 22047
13464 24491
See Notice of May 16, 2008 29035
13465 33285
13466 36787
13467 38103
13468 43827
13469 43841

Administrative Orders

Memorandums:

Mar. 19, 2002 Revoked by EO 13461 9437
Dec. 27, 2007 1813
Feb. 14, 2008 9169
Mar. 11, 2008 13727
Mar. 28, 2008 19957
Apr. 10, 2008 20523
May 6, 2008 27717
Jun. 26, 2008 37351

Notices:

Jan. 18, 2008 3859
Feb. 5, 2008 7185
Feb. 6, 2008 7459

CHANGES JANUARY 2, 2008 THROUGH JULY 31, 2008

Mar. 4, 2008 12005
May 7, 2008....26939
May 16, 2008 29035
May 20, 2008 29683
Jun. 6, 2008....32981
Jun. 18, 2008 35335
Jun. 24, 2008 36255
Jul. 16, 2008....42255
Jul. 23, 2008....43603
Jul. 30, 2008....44895

Presidential Determinations:

No. 2007-32 of Sep. 13, 2007 Rescinded by Proc. 8271 36785
No. 2008-6 of Dec. 12, 2007 3849
No. 2008-7 of Dec. 14, 2007 3851
No. 2008-8 of Jan. 28, 2008 6567
No. 2008-9 of Jan. 28, 2008 6571
No. 2008-10 of Jan. 29, 2008....6569
No. 2008-11 of Feb. 11, 2008 10123
No. 2008-12 of Feb. 13, 2008 10125
No. 2008-13 of Feb. 28, 2008 12259
No. 2008-14 of Mar. 7, 2008 13431
No. 2008-15 of Mar. 19, 2008....17241
No. 2008-16 of Mar. 24, 2008....18147
No. 2008-17 of Mar. 28, 2008....17879
No. 2008-18 of Apr. 10, 2008 22265
No. 2008-19 of May 5, 2008....27719
No. 2008-20 of Jun. 4, 2008....33289
No. 2008-21 of Jun. 20, 2008 36403
No. 2008-22 of Jun. 20, 2008 36405

TITLE 4—ACCOUNTS

Chapter I—General Accounting Office (Parts 1—99)

21 Nomenclature change 32429
21.0 (e) through (h) redesignated as new (d) through (g); (a)(2), (b)(2), (c) and new (f) revised 32429
21.1 (g) revised 32430
21.3 (c), (d) and (j) revised....32430
21.4 (b) and (d) revised 32430
21.5 (b)(1) revised 32430
21.6 Revised 32430
21.12 (a) revised....32430
21.14 (c) revised....32430
22 Added; interim 36258
Regulation at 73 FR 36258 eff. date corrected; interim 36789

Proposed Rules:

21 15098

TITLE 5—ADMINISTRATIVE PERSONNEL

Chapter I—Office of Personnel Management (Parts 1—1199)

250 Revised 23013
Authority citation correctly revised....34605
250.101—250.103 (Subpart A) Correctly revised 24851
250.201—250.203 (Subpart B) Correctly added 24851
315.803 Revised 7187
315.804 (a) revised 7188
315.805 Introductory text revised 7188
351.203 Amended 29388
351.403 (a)(5), (c)(5) and (6) added; (c)(4) revised....29388
351.601 Revised....29388
351.701 (g), (h) and (i) added 29389
531.603 Regulation at 72 FR 34362 confirmed....1493
531.609 Regulation at 72 FR 34362 confirmed....1493
532.201—532.285 (Subpart B) Regulations at 72 FR 63967 and 63969 confirmed 8587
Appendix C amended; interim 39213
550.301—550.371 (Subpart C) Heading revised 7189
550.301 Regulation at 71 FR 66828 confirmed....7188
550.311 Regulation at 71 FR 66828 confirmed....7188
550.312 Regulation at 71 FR 66828 confirmed....7188
550.313 Regulation at 71 FR 66828 confirmed....7188
550.361 Regulation at 71 FR 66828 confirmed....7188
First undesignated center heading removed; section heading revised....7189
550.371 Regulation at 71 FR 66828 confirmed....7188
550.381 Regulation at 71 FR 66828 confirmed....7188
550.1401—550.1409 (Subpart N) Authority citation added....30455
550.1402 Revised 30455
591.201—591.244 (Subpart B) Appendix A revised....30734

CHANGES JANUARY 2, 2008 THROUGH JULY 31, 2008

TITLE 5 Chapter I—Con.

630.301 Heading, (e), (f) and (g) added 18943
731 Revised 20154
733.107 (c) amended 28026
752.401 (c)(1), (2), (d)(11) and (12) revised; (d)(13) added 7188
752.402 (b) revised 7188
892.301 Regulation at 71 FR 66828 confirmed 7188
930.204 (b) revised; interim 41235
950.101 Amended 8588
950.105 (c)(3) amended; (d)(9) revised 8588
950.202 (b) revised 8588

Chapter II—Merit Systems Protection Board (Parts 1200—1299)

1201.3 Regulation at 72 FR 56884 confirmed 21023
1201.4 Regulations at 68 FR 59860 and 69 FR 57628 confirmed 10128
(k) revised 10129
1201.5 Regulations at 68 FR 59861 and 69 FR 57628 confirmed 10128
1201.11 Regulation at 72 FR 56884 confirmed; amended 21023
1201.14 Regulation at 69 FR 57628 confirmed 10128
Revised 10129
Regulation at 72 FR 56884 confirmed 21023
1201.21 Regulation at 72 FR 56884 confirmed 21023
1201.22 (b)(1) revised 6833
Regulations at 68 FR 59862 and 69 FR 57629 confirmed 10128
Regulation at 72 FR 56885 confirmed 21023
1201.24 Regulations at 68 FR 59862 and 69 FR 57629 confirmed 10128
1201.26 Regulations at 68 FR 59862 and 69 FR 57629 confirmed 10128
1201.27 Regulations at 68 FR 59862 and 69 FR 57630 confirmed 10128
1201.28 (g) added; interim 18150
1201.31 Regulations at 68 FR 59862 and 69 FR 57630 confirmed 10128
1201.37 (d) and (e) added 6833
1201.72 (c) and (d) revised; interim 18150
(d)(3) corrected 21415
1201.73 Revised; interim 18150
1201.74 (a) revised; interim 18151
1201.114 (d) revised 6833
Regulations at 68 FR 59863 and 69 FR 57630 confirmed 10128
1201.122 Regulations at 68 FR 59863 and 69 FR 57630 confirmed 10128
1201.128 Regulations at 68 FR 59863 and 69 FR 57630 confirmed 10128
1201.134 Regulations at 68 FR 59863 and 69 FR 57630 confirmed 10128
(g) revised 10130
1201.137 Regulations at 68 FR 59863 and 69 FR 57630 confirmed 10128
(f) revised 10130
1201.143 Regulations at 68 FR 59864 and 69 FR 57630 confirmed 10128
(f) revised 10130
1201.153 Regulations at 68 FR 59864 and 69 FR 57631 confirmed 10128
1201.154 (a), (b)(2) and (d) revised 6834
1201.173 Regulations at 68 FR 59864 and 69 FR 57631 confirmed 10128
1201.182 (c)(3) and (4) redesignated as (c)(4) and (5); new (c)(3) added; new (c)(5) revised 6834
1201 Appendix II amended 2143
Regulation at 68 FR 59864 confirmed 10128
1203.13 Regulations at 68 FR 59864 and 69 FR 57631 confirmed 10128
1203.14 Regulations at 68 FR 59864 and 69 FR 57631 confirmed 10128
1203.22 Regulations at 68 FR 59864 and 69 FR 57631 confirmed 10128
1207.170 (b)(2) and (4) revised 6834
1208.13 Regulations at 68 FR 59865 and 69 FR 57631 confirmed 10128
1208.14 Regulations at 68 FR 59865 and 69 FR 57631 confirmed 10128
1208.23 Regulations at 68 FR 59865 and 69 FR 57631 confirmed 10128

CHANGES JANUARY 2, 2008 THROUGH JULY 31, 2008

1208.24 Regulations at 68 FR 59865 and 69 FR 57631 confirmed....10128
1209.6 Regulations at 68 FR 59865 and 69 FR 57631 confirmed....10128
1209.8 Regulations at 68 FR 59865 and 69 FR 57631 confirmed....10128
1210 Regulation at 72 FR 56885 confirmed....21023
1210.10 (a)(4) revised....21023
1210.14 (a)(1)(ii) and (2)(ii) revised....21023
1210.21 (s) amended....21023
1210.41 (a)(3) amended....21023
1215 Regulation at 72 FR 56885 confirmed....21023

Chapter VI—Federal Retirement Thrift Investment Board (Parts 1600—1699)

1601.32 (b) revised....22057

Chapter XIV—Federal Labor Relations Authority, General Counsel of the Federal Labor Relations Authority and Federal Service Impasses Panel (Parts 2400—2499)

2423.0 Revised....8997
2423.1—2423.19 (Subpart A) Revised....8997
2429.24 (a) revised....27459
2429.25 Revised....27459

Chapter XVI—Office of Government Ethics (Parts 2600—2699)

2634.204 (a), (b), (d), Examples 1, 2, 3 and (f)(1) and Example amended....15388
2634.803 (d) corrected....15388
2634.907 (g)(1), (2), (3) and Example amended....15388
2635.204 (g)(2), (6) and Examples 1 and (2) amended....15388
2637 Removed....36186
2641 Revised....36186
2641 Appendix B amended....12008, 12009

Chapter LXIV—Merit Systems Protection Board (Parts 7400—7499)

Chapter LXIV Regulation at 72 FR 26534 confirmed....18944
7401 Regulation at 72 FR 26534 confirmed....18944

Chapter LXVIII—Commission on Civil Rights (Parts 7800—7899)

Chapter LXVIII Established....33662
7801 Added....33662

Proposed Rules:

293....3410
294....43153
295....35354
300....6857
351....20180
532....3220, 30526
591....772
731....35358
1601....12665
9901....29882

TITLE 6—DOMESTIC SECURITY

Chapter I—Department of Homeland Security, Office of the Secretary (Parts 0—99)

5 Appendix C amended....5421
27 Clarification....15051
37 Added....5331

Proposed Rules:

5....5460, 28060, 28062, 28066, 32657, 33928, 43374
19....2187

TITLE 7—AGRICULTURE

Subtitle A—Office of the Secretary of Agriculture (Parts 0—26)

1.130—1.151 (Subpart H) Authority citation revised....18433
1.131 (a) amended....18433
3 Authority citation revised....4
3.1—3.4 (Subpart A) Revised....4
3.10—3.21 (Subpart B) Revised....4
3.30—3.34 (Subpart C) Revised....4
3.40—3.47 (Subpart D) Revised....4
3.50—3.53 (Subpart E) Added....4
3.60—3.62 (Subpart F) Added....4
3.70—3.87 (Subpart G) Added....4
3.90 (Subpart H) Added....4
3.91 (Subpart E) Redesignated as 3.91 (Subpart I)....4
3.91 (Subpart I) Redesignated from 3.91 (Subpart E)....4

CHANGES JANUARY 2, 2008 THROUGH JULY 31, 2008

TITLE 7

Subtitle B—Regulations of the Department of Agriculture (Parts 27—4299)

Chapter I—Agricultural Marketing Service (Standards, Inspections, Marketing Practices), Department of Agriculture (Parts 27—209)

28.909 (b) revised 30736
28.911 (a) amended 30736
47 Authority citation revised 31017
47.3 (a)(4) revised 31017
47.6 (c) revised 31017
51.1540 Removed 15055
51.1544 Removed 15055
51.1545 Table I revised 15055
51.1546 (a) revised 15055
51.1564 Table III revised; Tables IV, V and VI added 15055
51.1565 Table IV redesignated as Table I and revised 15058
56.46 (b) through (e) amended 11519
56.52 (a)(1) and (4) amended 11519
56.54 (a)(2) correctly amended 28026
59 Revised 28633
70.71 (b) through (e) amended 11519
70.76 (a)(2) correctly amended 28026
70.77 (a)(1) and (4) amended 11519
(a)(5) correctly amended 28026

Chapter II—Food and Nutrition Service, Department of Agriculture (Parts 210—299)

246.2 OMB number 6577
Amended; interim 11311
Regulation at 72 FR 68984 implementation date delayed to 10–1–09 14153
246.4 OMB number 6577
(a)(15) through (27) redesignated as (a)(16) through (28); new (a)(15) added; interim 11312
Regulation at 72 FR 68984 implementation date delayed to 10–1–09 14153
246.7 OMB number 6577
(d)(2)(iv)(D)(*31*) and (*32*) amended; (d)(2)(iv)(D)(*33*), (*34*) and (o)(2)(iv) added; (o)(2)(ii) revised; interim 11312
Regulation at 72 FR 68985 implementation date delayed to 10–1–09 14153
246.8 (b) amended; interim 11312
246.9 (g) revised; interim 11312
246.10 OMB number 6577
(d)(2)(ii) and (e)(1)(iii) amended; interim 11312
Regulation at 72 FR 68985 implementation date delayed to 10–1–09 14153
246.11 (b)(1) and (2) amended; interim 11312
246.12 OMB number 6577
(g)(5) through (9) redesignated as (g)(6) through (10); new (g)(5) and (r)(6) added; interim 11312
Regulation at 72 FR 68995 implementation date delayed to 10–1–09 14153
246.14 (e) heading, (4) and (5) revised; (e)(1), (3)(i) and (ii) amended; (e)(3)(iii) added; interim 11312
246.16 OMB number 6577
(b)(3)(ii)(A) amended; interim 11313
Regulation at 72 FR 68997 implementation date delayed to 10–1–09 14153
246.16a Amended; (c)(2) through (6) and (k) redesignated as (c)(3) through (7) and (l); new (c)(2), (8), (k) and (m) added; (c)(1)(i), (ii), new (3), new (4) introductory text, (ii), (iii), new (5), (d)(2)(i)(A), (B), new (l), (3), (4), (5)(iii), (8) and (9) amended; new (c)(6)(iii), (iv), (7) and (l)(3) revised; interim 11313
(c)(3)(i), (ii)(A), (B), (4)(i), (e), (j)(2) and (3) amended; (j)(4) added 21811
246.18 OMB number 6577
Regulation at 72 FR 68997 implementation date delayed to 10–1–09 14153
(a)(1)(ii)(I) and (J) added 21811
246.23 OMB number 6577
Regulation at 72 FR 68998 implementation date delayed to 10–1–09 14153
246.26 (e) introductory text and (2) amended; (e)(4) added 21811
246.27 (g) amended; interim 11314

CHANGES JANUARY 2, 2008 THROUGH JULY 31, 2008

Chapter III—Animal and Plant Health Inspection Service, Department of Agriculture (Parts 300—399)

301.32—301.32–10 (Subpart) Added 32432
301.51–3 Regulation at 72 FR 46374 confirmed 37775
301.64—301.64–10 (Subpart) Removed 32439
301.64–3 (c) amended; interim 5087, 9174, 31930
301.75–1 Regulation at 72 FR 13427 comment period extended 5085
301.75–2 Regulation at 72 FR 13427 comment period extended 5085
301.75–6 Regulation at 72 FR 13427 comment period extended 5085
301.75–7 Regulation at 72 FR 13428 comment period extended 5085
(a)(5)(ii) amended; interim 44617
301.75–12 Regulation at 72 FR 13428 comment period extended 5085
301.78—301.78–10 (Subpart) Removed 32439
301.78–3 (c) amended; interim 9172
301.81–3 Regulation at 72 FR 60536 confirmed 6577
301.89–3 (g) amended; interim 18703
301.89–15 Regulation at 67 FR 21566 confirmed 22786
301.93—301.93–10 (Subpart) Removed 32439
301.97—301.97–10 (Subpart) Removed 32439
301.98—301.98–10 (Subpart) Removed 32439
301.99—301.99–10 (Subpart) Removed 32439
305.2 (g) table and (h)(2)(i) table amended 30273
(h)(2)(ii) table amended 32439
(h)(2)(ii) table corrected 35212
305.6 (a) table amended 30273
305.9 Heading and (b) revised 30274
305.10 (a)(3) table amended 30274
305.31 (a) table amended 24854
305.32 (e)(3) amended 24854
Heading, introductory text, (a)(1), (2), (3), (d), (e)(2) and (i) amended; OMB number 32439
305.33 Removed 32439
305.34 (a) table amended; (b)(6)(iii) and (7) revised; OMB number 24854
Footnotes 15 through 19 redesignated as footnotes 10 through 14 32439
318.13–4f Amended 24856
319.40–3 Regulation at 72 FR 30462 confirmed 7189
319.56–2 Amended 10972
319.56–3 (a) revised 10972
319.56–13 (a) table amended; (b)(5)(ix) revised 10972
(a) table correctly amended; CFR correction 25505
319.56–29 (b) removed; (c) redesignated as new (b) 10973

Chapter IV—Federal Crop Insurance Corporation, Department of Agriculture (Parts 400—499)

402.4 Amended 36408
407 Heading revised 36408
407.9 Amended 36408
457.107 Revised 7196
Corrected 10973
457.168 Added 11320
Corrected 17243
457.170 Added 11316
457.172 Added 43610

Chapter VI—Natural Resources Conservation Service, Department of Agriculture (Parts 600—699)

650 Authority citation amended 35884
650.5 (c) Figure 1 revised; interim 35884
650.8 (b) revised; (c) and (d) added; interim 35886
650.12 (c) heading and (d) revised; (c)(1) designation, (2) and (3) removed; (e) added; interim 35886

Chapter VII—Farm Service Agency, Department of Agriculture (Parts 700—799)

762.148 (d)(1) amended 32637

CHANGES JANUARY 2, 2008 THROUGH JULY 31, 2008

TITLE 7 Chapter VII—Con.

762.149 (b)(1) introductory text, (v), (d) introductory text, (2), (i)(1) and (5) revised 32637
786 Added 11522

Chapter IX—Agricultural Marketing Service (Marketing Agreements and Orders; Fruits, Vegetables, Nuts), Department of Agriculture (Parts 900—999)

905 Marketing order 14371
915.11 (a) and (b) revised 6837
915.22 (b)(1) revised 6837
915.30 (c) revised 6837
915.41 (b) revised 6837
915.43 Added 6837
915.45 Revised 6837
915.332 (a)(3) added 26945
916.356 (a)(3) introductory text, (4) introductory text and (6) introductory text revised; interim 14375
Regulation at 73 FR 14375 confirmed 43056
917.459 (a)(2) introductory text, (3) introductory text, (5) introductory text and (6) introductory text revised; interim 14376
Regulation at 73 FR 14376 confirmed; (a)(6) introductory text revised 43056
930.256 Added 11328
932.230 Revised; interim 7201
Regulation at 73 FR 7201 confirmed 26315
944.31 (a)(3) added 26945
948.386 (a)(2) revised 5424
955.209 Revised 31607
956.202 Revised 35888
959.42 (e) added 10976
959.84 (d) redesignated as (e); new (d) added 10976
959.237 Revised 21026
966.234 Regulation at 72 FR 64126 confirmed 10978
981.442 (a)(5) amended; interim 43058
982.255 Added; interim 9005
Regulation at 73 FR 9005 confirmed 35893
983.6 Regulation at 72 FR 69141 confirmed 14919
983.7 Regulation at 72 FR 69141 confirmed 14919
983.11 Regulation at 72 FR 69141 confirmed 14919
983.19 Regulation at 72 FR 69141 confirmed 14919
983.20 Regulation at 72 FR 69141 confirmed 14919
983.31 Regulation at 72 FR 69141 confirmed 14919
983.38 Regulation at 72 FR 69141 confirmed 14919
983.39 Regulation at 72 FR 69141 confirmed 14919
983.40 Regulation at 72 FR 69141 confirmed 14919
983.41 Regulation at 72 FR 69141 confirmed 14919
983.42 Regulation at 72 FR 69141 confirmed 14919
983.45 Regulation at 72 FR 69141 confirmed 14919
983.71 Regulation at 72 FR 69141 confirmed 14919
983.138 Regulation at 72 FR 69141 confirmed 14919
983.141 Regulation at 72 FR 69141 confirmed 14919
983.143 Regulation at 72 FR 69141 confirmed 14919
983.147 Regulation at 72 FR 69141 and 69142 confirmed 14919
(g) and (h) redesignated as (h) and (i); new (g) added 18705
984.6 Revised 11336
984.7 Revised 11337
984.13 Revised 11337
984.14 Revised 11337
984.15 Revised 11337
984.21 Revised 11337
984.22 Revised 11337
984.35 Revised 11337
984.37 Revised 11337
984.38 Regulation at 70 FR 50153 suspension lifted; revised 11338
984.39 Revised 11338
984.40 Revised 11338
984.42 Revised 11338
984.45 (b) and (c) revised; (d) added 11338
984.46 Revised 11339
984.48 (a) introductory text, (2), (4) and (5) revised 11339
984.50 Heading and (d) revised 11339
984.51 (a) revised 11339
984.52 (a) revised; (c) added 11339
984.59 Revised 11339
984.67 (a) revised 11339

CHANGES JANUARY 2, 2008 THROUGH JULY 31, 2008

984.69 (c) revised 11339
984.70 Added 11340
984.71 Revised 11340
984.73 Revised 11340
984.89 (b)(4) redesignated as (b)(5); new (b)(4) added....11340
984.91 Added 11340
985.226 Regulation at 72 FR 71202 confirmed 19746
985.227 Added 21220
987.339 Regulation at 72 FR 51357 confirmed....3379
989.158 (c)(2), (3) and (4)(i) amended; (c)(6)(ii) revised....42259
989.173 (d)(2) removed....42259
989.257 Revised; interim 9009
Regulation at 73 FR 9009 confirmed....38311

Chapter X—Agricultural Marketing Service (Marketing Agreements and Orders; Milk), Department of Agriculture (Parts 1000—1199)

1000.50 (b) and (c) revised; interim 14155
(l), (m), (n)(2), (3)(i), (o) and (q)(3) revised; interim....44619
1005.13 (d)(1) through (4) revised; interim 14156
(d)(3) and (4) correctly revised 26315
1005.51 Revised; interim....14156
1005.81 (a) revised; interim 14161
1005.82 (c)(2)(i) removed; (c)(2)(ii), (iii) and (iv) redesignated as new (c)(2)(i), (ii) and (iii); (a)(1), (b), (c)(1), new (2)(i), new (iii), (d)(2)(iii) and (3)(v) revised 14161
1006.51 Revised; interim....14161
1007.13 (d)(1) through (4) revised; interim 14162
(d)(3) and (4) correctly revised 26315
1007.51 Revised; interim....14163
1007.81 (a) revised; interim 14171
1007.82 (c)(2)(i) removed; (c)(2)(ii), (iii) and (iv) redesignated as new (c)(2)(i), (ii) and (iii); (a)(1), (b), (c)(1), new (2)(i), new (iii), (d)(2)(iii) and (3)(v) revised; interim....14171
1150 Policy statement....19959
1160.213 Revised 29390
1170 Revised....34181

Chapter XI—Agricultural Marketing Service (Marketing Agreements and Orders; Miscellaneous Commodities), Department of Agriculture (Parts 1200—1299)

1212 Added 11472
Authority citation revised 29397
1212.1—1212.88 (Subpart A) Added 29397
1216.15 Revised; interim....14921
Regulation at 73 FR 14921 confirmed....39216
1216.21 Revised; interim....14921
Regulation at 73 FR 14921 confirmed....39216
1216.40 (a) introductory text and (1) revised; interim....14921
Regulation at 73 FR 14921 confirmed....39216
1221 Added 25407
1240.41 Note added 29397
1240.115 Note added....29397

Chapter XIV—Commodity Credit Corporation, Department of Agriculture (Parts 1400—1499)

1427 Authority citation revised 30275
1427.3 Amended....30275
1427.25 (a)(1), (2), (c)(1)(i)(B), (d)(2)(i), (f)(2)(i)(B) and (g) revised; (a)(3), (c) introductory text, (1) introductory text, (i)(A), (4)(i)(B), (ii), (iv)(B), (d)(1) introductory text, (i), (ii), (2) introductory text, (i), (3)(i), (e), (f)(2)(i) introductory text, (A), (iii) and (3) introductory text amended....30276
1463.3 Amended....23066
1463.8 (b)(8) and (9) redesignated as (b)(9) and (10); new (b)(8) added....23066

Chapter XVII—Rural Utilities Service, Department of Agriculture (Parts 1700—1799)

1767.10 Amended 30279
1767.12 (a) revised....30280

CHANGES JANUARY 2, 2008 THROUGH JULY 31, 2008

TITLE 7 Chapter XVII—Con.

1767.13 (a) revised; (e)(4) redesignated as (e)(5); new (e)(4) added 30280
1767.14 Revised 30280
1767.15 (a)(4), (6) and (t)(2) revised; (t)(3) and (4) redesignated as (t)(4) and (5); new (t)(3 and (v) through (y) added 30280
1767.16 (a)(4) and (c)(21) added; (c)(17)(i) amended 30281
1767.18 Amended 30282
1767.19 Amended 30283
1767.20 Amended 30284
1767.21 Amended 30285
1767.22 Amended 30285
1767.23 Amended 30285
1767.26 Amended 30285
1767.27 Amended 30286
1767.41 Amended 30288
1767.66—1767.85 (Subpart D) Added 30290

Chapter XVIII—Rural Housing Service, Rural Business-Cooperative Service, Rural Utilities Service, and Farm Service Agency, Department of Agriculture (Parts 1800—2099)

1944.656 Amended 36268
1944.679 (b)(3)(i) and (ii) amended 36269
1944.651—1944.700 (Subpart N) Exhibit D amended 36269
1951.223 (b)(4) and (c)(3) amended 8008

Chapter XXIX—Office of Energy Policy and New Uses, Department of Agriculture (Parts 2900—2999)

2902.3 (e) added 27953
2902.10 (d) revised; (e) removed 27953
2902.11 (d) revised 27953
2902.13 (d) removed 27953
2902.14 (d) revised; (e) removed 27953
2902.16 Added 27953
2902.17 Added 27953
2902.18 Added 27953
2902.19 Added 27953
2902.20 Added 27953
2902.21 Added 27953
2902.22 Added 27953
2902.23 Added 27953
2902.24 Added 27953
2902.25 Added 27973
2902.26 Added 27973
2902.27 Added 27973
2902.28 Added 27973
2902.29 Added 27973
2902.30 Added 27973
2902.31 Added 27973
2902.32 Added 27973
2902.33 Added 27973
2902.34 Added 27973
2902.35 Added 27994
2902.36 Added 27994
2902.37 Added 27994
2902.38 Added 27994
2902.39 Added 27994
2902.40 Added 27994
2902.41 Added 27994
2902.42 Added 27994

Chapter XXXV—Rural Housing Service, Department of Agriculture (Parts 3500—3599)

3565.53 (b) revised 11812
3570.63 (b)(5) redesignated as (b)(6) and revised; new (b)(5) added; interim 14173

Proposed Rules:

28 20842
51 10185
205 ....13795, 40194, 40197
226 16213
253 38155
301 ....7679, 17930, 33333
305 34202
318 34202
319 ....17930, 24886, 28372, 28377, 33333
457 ....3411, 11054
830 9965
905 5130
920 20002
927 14400
930 9965
944 31036
948 43375
955 14400
956 13798
959 11060
966 14400
980 31036
981 11360
983 41298

CHANGES JANUARY 2, 2008 THROUGH JULY 31, 2008

984 ....14400, 43378
985 8825
989 ....21551, 41302
999 31036
1000 ....11194, 35306, 43160
1005 ....11062, 11194
1006 ....11062, 11194
1007 ....11062, 11194
1033 43160
1150 44176
1160 4762
1205 43166
1212 11474
1230 ....16218, 30001
1240 11474
1260 7226
1980 19443

TITLE 8—ALIENS AND NATIONALITY

Chapter I—Immigration and Naturalization Service, Department of Justice (Parts 1—599)

103.7 Regulation at 72 FR 56853 comment period extended 15635
(b)(1) and (c)(1) amended 28030
103.38 Added 28030
103.39 Added 28030
103.40 Added 28031
103.41 Added 28031
204.1—204.13 (Subpart A) Regulation at 72 FR 56853 comment period extended 15635
204.1 Regulation at 72 FR 56853 comment period extended 15635
204.2 Regulation at 72 FR 56853 comment period extended 15635
204.3 Regulation at 72 FR 56853 comment period extended 15635
204 (Subpart B) Regulation at 72 FR 56854 comment period extended 15635
204.300—204.314 (Subpart C) Regulation at 72 FR 56854 comment period extended 15635
212 Authority citation revised 18415
212.0 Added; eff. 6–1–09 18415
212.1 (a)(1), (2) and (c)(1) revised; eff. 6–1–09 18416
213a.2 Regulation at 72 FR 56867 comment period extended 15635
214.2 (h)(2)(i)(G) added; (h)(8)(i)(A), (ii)(B) and (D) revised; interim 15394
(f)(5)(vi), (10)(ii)(A), (C), (E), (11) and (12) revised; interim 18954
214.3 (g)(3)(ii)(F) added; interim 18956
217.5 Added; interim 32452
235 Authority citation revised 18416
235.1 (b), (d) and (e) revised; eff. 6–1–09 18416
270.3 (b)(1)(ii)(A) and (B) revised; (b)(1)(ii)(C) and (D) added 10135
274 Authority citation revised 9011
274.1 Revised; interim 9011
274.2 Revised; interim 9011
274.3 Removed; interim 9011
274.4 Removed; interim 9011
274.5 Removed; interim 9011
274.6 Removed; interim 9011
274.7 Removed; interim 9011
274.8 Removed; interim 9011
274.9 Removed; interim 9011
274.10 Removed; interim 9011
274.11 Removed; interim 9011
274.12 Removed; interim 9011
274.13 Removed; interim 9011
274.14 Removed; interim 9011
274.15 Removed; interim 9011
274.16 Removed; interim 9011
274.17 Removed; interim 9011
274.18 Removed; interim 9011
274.19 Removed; interim 9011
274.20 Removed; interim 9011
274a Authority citation revised 10136
274a.10 (b)(1)(ii)(A), (B) and (C) revised 10136
274a.12 (b)(6)(iv) and (v) added; (c)(3) revised; interim 18956
280.53 (d)(3) removed 10136
299.1 Regulation at 72 FR 56867 comment period extended 15635
Table amended 28031
299.5 Table amended 28032
322.3 Regulation at 72 FR 56867 comment period extended 15635

Chapter V—Executive Office for Immigration Review, Department of Justice (Parts 1000—1499)

1003 Regulation at 71 FR 70857 confirmed 33876
1003.1 Regulation at 71 FR 70857 confirmed 33876
1274a Authority citation revised 10136

CHANGES JANUARY 2, 2008 THROUGH JULY 31, 2008

TITLE 8 Chapter V—Con.

1274a.10 Revised 10136

Proposed Rules:

103 21260
214 ..... 8230, 16779, 21260, 26340
215 ..... 8230, 16779, 22065
217 22065
231 22065
235 22065
248 26340
274a 8230, 15944, 16779
1001 44178
1003 ..... 34654, 44178
1292 44178

TITLE 9—ANIMALS AND ANIMAL PRODUCTS

Chapter I—Animal and Plant Health Inspection Service, Department of Agriculture (Parts 1—199)

77.9 (a) amended; interim 19142
77.11 (a) amended; interim 19142
78.1 Amended 10138
78.41 (a) and (b) amended; interim 6008
82.1 Amended 30297
82.4 (a)(2) amended 30297
82.5 (a) and (b) introductory text revised; (b)(5) amended 30297
82.6 (b) revised 30298
82.7 Introductory text and (a) through (d) redesignated as (a) introductory text and (1) through (4); new (a)(2) amended; new (b) added 30298
82.8 (a)(2) amended; (a)(3) revised 30299
82.9 (b) amended; (c) redesignated as (d); new (c) added 30299
82.14 (c)(2) introductory text and (e)(2) amended; (i) added 30299
93.301 (c)(2)(vii) and footnote 6 amended; (c)(2)(viii) redesignated as (c)(2)(ix); new (c)(2)(viii) added; (f) revised; OMB number 31934
93.304 (a)(1)(ii) amended; (a)(1)(iii) redesignated as (a)(1)(iv); new (a)(1)(iii) added; OMB number 31936
93.400 Amended 3383
93.405 (a)(4) amended 3383
93.419 (c), (e)(2), (5), (7)(i) and (iii) revised 3383
93.436 (a)(2) and (b)(3) revised 3384
94 Technical correction 20366
94.1 (a)(2) amended; interim 5426
94.8 Introductory text amended; interim 1044, 9175
Regulation at 73 FR 1044 confirmed 16179
94.9 (e) and new Footnote 12 added; OMB number 17885
94.11 (a) amended; interim 5426
94.12 Footnotes 12 through 18 redesignated as Footnotes 13 through 19 17885
94.16 Footnotes 12 through 18 redesignated as Footnotes 13 through 19 17885
94.17 Footnotes 12 through 18 redesignated as Footnotes 13 through 19; newly designated Footnote 17 amended 17885
94.18 Footnotes 12 through 18 redesignated as Footnotes 13 through 19 17885
94.19 (f) revised 3384
95.4 (c)(3) through (7) redesignated as (c)(4) through (8); (c)(2), new (7) and (g)(2) revised; new (c)(3) added 3384

Chapter III—Food Safety and Inspection Service, Department of Agriculture (Parts 300—599)

390 Authority citation revised 40948
390.10 Added 40948

Proposed Rules:

2 ..... 413, 14403, 26344, 44671
3 ..... 413, 14403
50 43171
71 38343
93 ..... 5132, 28382
94 ..... 30002, 37892
130 31771
145 30528
146 30528
147 30528
201 ..... 7482, 7686, 21286

CHANGES JANUARY 2, 2008 THROUGH JULY 31, 2008

TITLE 10—ENERGY

Chapter I—Nuclear Regulatory Commission (Parts 0—199)

Chapter I Policy statement.....14377
1.5 (a)(3) and (4) added.....5711
(b)(4) revised.....30457
1.32 (b) revised.....5711
1.41 Revised.....5711
1.42 Revised.....5712
1.44 Added.....5712
2.4 Amended.....12631
2.101 (a), (1), (3), (4), (5) introductory text, (b), (d), (e)(3), (6), (7), (8), (f)(1)(iii), (2)(i)(A), (C), (3), (4) and (5) revised.....5713
2.102 (b) and (c) revised.....5715
2.103 (a) and (b) introductory text revised.....5715
2.105 (e)(1) revised.....5716
2.106 (a) introductory text revised.....5716
2.107 (c) revised.....5716
2.108 Revised.....5716
2.110 (b) and (c)(1) revised.....5716
2.307 Heading amended; (c) added.....10980
2.309 (b)(3)(i) correctly revised; (b)(3)(ii) correctly removed; (b)(3)(iii) correctly redesignated as new (b)(3)(ii).....44620
2.311 Revised.....12631
2.318 (b) revised.....5716
2.337 (g)(1), (2)(iv) and (3)(iv) revised.....5716
2.340 (a) and (c) revised.....5717
2.403 Revised.....5717
2.802 (b) introductory text amended.....5717
2.810 (b) amended.....42673
19.11 (e)(2) amended.....30457
19.13 Regulation at 72 FR 68058 confirmed.....8588
20.1003 Regulation at 72 FR 68058 confirmed.....8588
20.1201 Regulation at 72 FR 68059 confirmed.....8588
20.1905 Regulation at 72 FR 68059 confirmed.....8588
20.2104 Regulation at 72 FR 68059 confirmed.....8588
20.2205 Regulation at 72 FR 68059 confirmed.....8588
20 Appendices D and G amended.....30457
26 Revised.....17176
26.709—26.719 (Subpart N) Table of contents corrected.....21690
26.821—26.825 (Subpart O) Table of contents corrected.....21690
30.6 (a)(1) revised.....5717
(b)(2)(iv) amended.....30458
30.7 (e)(3) amended.....30458
30.33 (a)(5) revised.....5717
30.36 (a) revised.....42673
30.55 (c) revised.....5718
30.64 (b) amended.....42673
31 Authority citation revised.....42673
31.5 (c)(5), (8)(ii), (9)(i), (11) and (14) revised.....5718
(c)(8)(iii) amended.....42673
31.11 (b)(1) and (e) revised.....5718
32.12 (a) revised.....5719, 42673
32.15 (d)(2)(ii) amended.....42673
32.16 (a) revised.....5719, 42673
32.20 (b) revised.....5719, 42673
32.25 (c) introductory text revised.....5719, 42673
32.29 (c) introductory text revised.....5719, 42673
32.52 (a) introductory text revised.....5719
32.56 Revised.....5719
32.57 (b)(1), (3), (4), (c), (d) introductory text and (1) amended.....42674
32.210 (b) revised.....5719
32.303 (b) amended.....42674
34.27 (d) revised.....5719
34.43 (a)(1) revised.....5720
34.101 (a) introductory text revised.....5720
35.3067 Revised.....5720
40.4 Amended.....32461
40.5 (a)(1) revised.....5720
(b)(2)(iv) amended.....30458
40.7 (e)(3) amended.....30458
40.25 (c)(1) introductory text, (2) and (d)(4) revised.....5720
40.26 (c)(2) revised.....5720
40.32 (e) revised.....5721
40.35 (e)(1) and (f) revised.....5721
40.42 (a) revised.....42674
40.64 (a) and (b) revised.....32461
40.65 (a)(1) revised.....5721
50 Authority citation revised.....42674
50.2 Regulation at 72 FR 68059 confirmed.....8588
50.7 (e)(2) amended.....30458
50.30 (a)(2) revised.....5721
50.41 (c) correctly removed.....44620

CHANGES JANUARY 2, 2008 THROUGH JULY 31, 2008

TITLE 10 Chapter I—Con.

50.42 Correctly revised....44620
50.55a (a)(3) introductory text and (g)(6)(ii)(A)(*5*) revised....5722
(f)(3)(iv)(B) added....31607
50.61 (a)(5) and (c)(3) revised....5722
50.70 (b)(1) revised....5722
50.75 (h)(1)(iii), (iv) and (2) revised....5722
50 Appendices G, H and J amended....5723
Appendix E amended....42674
51.4 Amended....5723
51.40 (c)(1) revised....5724
51.45 (c) corrected....22787
51.105 (a)(5) revised....5724
51.105a Revised....5724
51.107 (a)(5) revised....5724
51.121 (a) revised....5724
52.5 (e)(2) amended....30458
52.35 Revised....5724
52.75 (a) revised....5724
55.5 (a)(1), (b)(1) and (2) introductory text revised....5724
(b)(2)(iv) amended....30458
55.23 Introductory text amended....30458
55.31 (a)(1) amended....30458
60.9 (e)(2) amended....30459
61 Authority citation revised....42674
61.2 Amended....5725
61.4 Revised....5725
61.9 (e)(2) amended....30459
61.80 (i)(1) revised....5725
62 Authority citation revised....42675
62.3 Revised....5725
63.9 (e)(2) amended....30459
70.5 (b)(2)(iv) amended....30459
70.7 (e)(3) amended....30459
70.38 (a) revised....42675
71.9 (e)(2) revised....30459
72.3 Amended....32462
72.10 (e)(2) amended....30460
72.72 (a) revised....32462
72.76 (a) revised....32462
72.78 Heading and (a) revised....32463
72.214 Regulation at 72 FR 60546 confirmed....17
Regulation at 72 FR 74166 withdrawn....13071
Amended....33294
73.4 (a) revised....5725
73.57 (d)(1) amended....30460
73.67 (g)(2)(ii) revised....32463
73 Appendix A amended....30460
74.2 (a) revised....32463
74.4 Amended....32463
74.13 (a) revised....32463
74.15 Heading and (a) revised; (c) redesignated as (d); new (c) added....32464
75.6 (b) and (c) revised....5725
76.7 (e)(3) amended....30460
100.4 Revised....5726
140.5 Revised....5726
140.6 (a) revised....5726
150.3 Amended....32464
150.4 Revised....5727
150.8 (c)(1) revised; (c)(2) redesignated as (c)(3); new (c)(2) added....32464
150.16 (b)(2) revised....5727
Heading and (a) revised....32464
150.17 Heading, (a) and (b) revised....32465
150.19 (c) revised....5727
170.20 Revised....32401
170.21 Table amended....32402
170.31 Table revised....32402
171.15 (b)(1), (2) introductory text, (c)(1), (2) introductory text, (d)(1) introductory text, (2), (3) and (e) revised....32407
171.16 (c), (d) and (e) introductory text revised....32408

Chapter II—Department of Energy (Parts 200—699)

216 Authority citation revised....10983
216.1 Revised....10983
216.2 (e) through (j) revised; (k) through (n) added....10983
216.3 (a) revised....10983
216.4 (a), (b)(4), (c) and (d) revised....10984
216.5 Revised....10984
216.6 Amended....10984
216.7 Amended....10984
216.8 Revised....10984
430.32 (e) revised....43613
490 Policy statement....13729
609.1 (c)(2) removed; (c)(1) redesignated as (c)....1962

Chapter III—Department of Energy (Parts 700—999)

707 Authority citation revised....3863
707.7 (a)(2) amended; (b)(1) revised; (b)(2) removed; (b)(3) and (4) redesignated as new (b)(2) and (3)....3863

CHANGES JANUARY 2, 2008 THROUGH JULY 31, 2008

707.12 (b)(2) amended 3863
905 Authority citation revised....35062
905.11 (b)(4)(i) correctly revised 35062
905.12 (b)(3) revised 35062
905.23 Revised 35062

Chapter X—Department of Energy (General Provisions) (Parts 1000—1099)

1017 Revised....32641

Proposed Rules:

0—199 (Ch. I) 826
20 ....3221, 3812, 14946, 19749, 43381
30 ....3812, 14946
32 19749
34 27771
35....8830, 27773, 29445
40 ....3812, 14946
50....3812, 7690, 13157, 14946, 19443, 26349, 30321
51 ....5762, 14946
54 44671
60 10187
63 10187
70 ....3812, 14946
71....31946, 40767
72 ....3812, 14946
73....2435, 10187, 43874
74 10187
170 8508
171....8508, 16747
216....11066
430 ....3653, 13465, 13620, 32243, 38159
431....18858, 34094, 40770
600....28385
820....19761
1024 28385

TITLE 11—FEDERAL ELECTIONS

Proposed Rules:

9405—9410 (Ch. II)....36807

TITLE 12—BANKS AND BANKING

Chapter I—Comptroller of the Currency, Department of the Treasury (Parts 1—199)

1.1 Heading revised; (c) amended; (d) added....22235
1.3 (h) heading revised; (h)(1)(i), (2) and (i)(1) amended; (h)(2) added 22235
2.2 (a) revised....22236
3 Technical correction 21690
Policy statement....44620
3.2 (b) revised....22236
3 Appendix A amended 22236
4 Authority citation revised....22236
4.4 Amended 22236
4.5 (a) table amended....22236
5.3 (j) removed; (h) and (l) redesignated as new (j) and (k)....22236
5.4 (d) amended....22236
5.13 (c) and (f) amended 22236
5.20 (i)(3) and (5)(i) amended; (i)(5) heading revised; (i)(5)(i) in part, (i)(5)(ii) and (iii) redesignated as (i)(5)(ii), (iii) and (iv) 22237
5.26 (e)(2)(i)(B) and (3)(ii) removed; (e)(2)(i)(C), (D), (E) and (3)(i) redesignated as new (e)(2)(i)(B), (C), (D) and (3); new (e)(2)(i)(C) and (D) amended; new (e)(2)(i)(E) added 22237
5.30 (d)(1)(i) amended; (d)(3), (4), (5), (f)(4) and (5) redesignated as (d)(4), (5), (6), (f)(5) and (6); new (d)(3) and (f)(4) added....22237
5.33 (e)(1) introductory text, (g), (1), (3) and (h) revised; (e)(1)(i), (A), (B), (ii), (iii), (iv) and (v) redesignated as (e)(1)(i)(A) introductory text, (*1*), (*2*), (B), (C), (ii) and (iii); (d) introductory text and new (e)(1)(i) introductory text added; (e)(8)(ii), (g)(2)(ii) and (3)(i) amended 22237
5.34 (e)(5)(iv) removed; (e)(2) introductory text, (i), (ii), (5)(ii), (iii) and (6) redesignated as (e)(2)(i) and introductory text, (ii)(A), (B), (5)(iii), (iv) and (7); new (e)(2)(i), (5)(i) and (vi) introductory text revised; (e)(5)(v)(X), (Y), (vi)(B) and (C) amended; new (e)(5)(ii), (v)(Z), (AA) through (FF), (vi)(D) and (6) added 22238
5.35 (d)(4) and (5) redesignated as (d)(5) and (6); new (d)(4) added; (d)(1), (3), new (6) and

CHANGES JANUARY 2, 2008 THROUGH JULY 31, 2008

TITLE 12 Chapter I—Con.

(g)(3) amended; (g)(4) and (i) heading revised; (g)(5), (i)(1) designation and (2) removed 22239
5.36 (b) amended; (e)(5) removed; (e)(6), (7), (8), (f) and (g) redesignated as new (e)(5), (6), (7), (h) and (i); (e) introductory text and new (6) revised; new (f) and (g) added 22239
5.39 (h)(5)(v) redesignated as (h)(5)(vi); (d)(1), (h)(5) introductory text, (iv) and new (vi) amended; (h)(5)(iii) revised; new (h)(5)(v) added 22240
5.46 Amended; (e)(3)(iii) revised; (i)(2) and (3) amended 22240
5.50 (a) revised; (d)(4), (5), (6), (f)(2)(ii) through (v), (4), (5) and (h) redesignated as (d)(5), (6), (7), (f)(2)(iii) through (vi), (5), (6) and (i); new (d)(4), (f)(2)(ii), (4) and (h) added; new (f)(2)(vi), (3)(i)(A) and new (5)(iii) amended 22240
5.64 Revised 22241
7 Footnote 1 amended 22241
7.1017 Introductory text, (a), (b) introductory text, (1), (2), (i) through (iv) and (3) redesignated as (a) introductory text, (1), (2) introductory text, (i), (ii), (A) through (D) and (iii); new (b) added 22241
7.2006 Amended 22241
7.5001 (d)(3) added 22242
7.5002 (a)(3) and (4) amended; (a)(5) added 22242
7.5006 (c) added 22242
8.2 (a) introductory text revised; (a)(1) amended; interim 9014
(a) table correctly reprinted 9625
9.20 Revised 22242
10 Authority citation revised 22242
10.1 (a) revised 22242
11.1 (a) revised 22242
12.7 (a)(4) amended 22243
16.2 (b) revised 22243
16.5 (a) revised; (f) and (g) amended; (h) added 22243
16.6 (a) introductory text and (3) amended 22243
16.7 (a)(1) and (2) amended; (a)(3) removed 22243
16.9 Added 22243
16.15 (e) added 12010
16.20 Removed 22243
19.3 (g) revised 22243
19.100 Amended 22243
19.110 Amended 22243
19.111 Revised 22243
19.112 (a), (b) and (c) amended 22244
19.113 (c) amended 22244
19.241 Revised 22244
21.1 (a) amended 22244
22.2 (b) revised 22244
23.6 Amended 22244
24.1 (a) amended; (b) and (d) revised; (e) added 22244
24.2 (c) and (f) amended; (g), (h) and (i) redesignated as (h), (i) and (j); new (g) added 22244
24.3 Revised 22244
24.4 (a) amended 22244
24.5 (a)(2), (5) and (b)(1) amended 22245
24.6 Introductory text, (b)(2) and (d)(1) revised; (b)(1), (3), (4), (d)(2) and (3) amended; (d)(4) added 22245
24 Appendix 1 revised 22245
26.1 (c) revised 22251
26.2 (i) removed; (j) through (q) redesignated as new (i) through (p) 22251
26.8 Revised 22251
27.1 (a) revised 22251
27.2 (c) revised 22251
28.11 (s) amended 22251
28.12 (e)(3) amended 22251
28.50 (c) revised 22251
28.51 (a) revised 22251
31 Authority citation revised 22251
31.1 Amended 22251
31 Appendix A revised; Appendix B amended 22251
32.1 (c)(1) amended 22251
32.8 Added; interim 14924
34.21 (b) revised; (c) added 22251
34.22 Existing text designated as (a) and amended; new (a) heading and (b) added 22252
37.7 (a) amended 22252
40.1 (b)(1) amended 22252

Chapter II—Federal Reserve System (Parts 200—299)

201.51 (a) and (b) revised 5728, 7202, 15862, 25505
202 Appendix A amended 33663
208 Technical correction 21690

CHANGES JANUARY 2, 2008 THROUGH JULY 31, 2008

Policy statement.....44620
218.701 (b) revised.....20780
218.721 (a)(6) and (7) redesignated as (a)(5) and (6); (c)(2) revised 20780
218.723 (e)(3) revised.....20780
218.741 (a)(1)(A) and (B) redesignated as(a)(1)(i) and (ii).....20780
218.775 (b)(1)(i) revised.....20780
225 Technical correction 21690
Policy statement.....44620
226 Authority citation revised.....44599
226.1 (d)(5) revised; eff. 10–1–09 44599
226.2 (a)(6) revised; eff. 10–1–09 44599
226.16 (d)(2), (3) and (4) revised; (d)(6) and (e) added; eff. 10–1–09 44599
226.17 (b) and (f) revised; eff. 10–1–09 44600
226.19 Heading and (a)(1) revised; eff. 10–1–09 44600
226.23 (a)(3) footnote 48 revised; eff. 10–1–09 44601
226.24 (b), (c) and (d) redesignated as (c), (d) and (e) and revised; new (b) and (f) through (i) added; footnote 49 removed; eff. 10–1–09 44601
226.32 (d)(6) and (7) revised; eff. 10–1–09.....44602
226.34 Heading and (a)(4) revised; eff. 10–1–09 44603
226.35 Added; eff. 10–1–09 and 4–1–10 in part 44603
226.36 Added; eff. 10–1–09 44604
226 Supplement I amended; eff. 10–1–09.....44604
229 Appendix A amended 1269, 28320, 41236
Appendix B revised 1269
Appendix A amended; Appendix B removed.....8788
268.205 Regulation at 71 FR 44558 confirmed 17886
(a)(3), (9)(iii)(C) and (D) amended; (c)(4)(i) revised; (c)(5) redesignated as (c)(6); (a)(9)(iii)(E) and new (c)(5) added 17887

Chapter III—Federal Deposit Insurance Corporation (Parts 300—399)

303 Authority citation revised.....2145
303.20 Amended; interim 2145
303.41 (a) introductory text revised; interim 35338
303.46 Added; interim.....35338
303.61 (b) revised; interim 2145
303.63 (d) removed; interim 2145
308.111 (c) revised; interim 2145
309.6 (b)(3) amended; interim 2146
325 Technical correction 21690
Policy statement.....44620
360.8 Added; interim; eff. in part 7–1–09 41179
360.9 Added 41195
360 Appendices A through H added 41197

Chapter V—Office of Thrift Supervision, Department of the Treasury (Parts 500—599)

558.1 (b)(1) and (2) removed; (b)(3) through (7) redesignated as new (b)(1) through (5).....18
558.2 Revised 18
559 Technical correction 21690
560 Technical correction 21690
563 Technical correction 21690
563.43 Introductory text amended 18
564.8 (a) amended 18
567 Technical correction 21690
Policy statement.....44620
567.5 (b)(1)(iv) and (v) removed; (b)(1)(vi) and (vii) redesignated as new (b)(1)(iv) and (v) 19
567.12 (g) removed; (h) redesignated as new (g).....19
574.2 (c)(3) amended.....19
575.9 (c) redesignated as (d); new (c) added 39219
575.14 (c)(3) and (4) redesignated as (c)(4) and (5); new (c)(3) added 39219
585.100 (b)(2) introductory text amended 10986
(b)(2) introductory text revised 30737

Chapter VI—Farm Credit Administration (Parts 600—699)

613.3000 (a)(3) added (eff. date pending) 30475
Regulation at 73 FR 30475 confirmed.....42517
613.3010 (a) revised; (c) and (d) added (eff. date pending) 30475

CHANGES JANUARY 2, 2008 THROUGH JULY 31, 2008

TITLE 12 Chapter VI—Con.

Regulation at 73 FR 30475 confirmed....42517
620.4 Regulation at 72 FR 68061 confirmed....8008
630.5 Regulation at 72 FR 64130 confirmed....7461
652.65 (b)(5) redesignated as (b)(6); new (b)(5) added (eff. date pending)....31940
Regulation at 73 FR 31940 confirmed....44137
652.85 (d) revised (eff. date pending)....31940
Regulation at 73 FR 31940 confirmed....44137
652.50—652.100 (Subpart B) Appendix A amended (eff. date pending)....31940
Regulation at 73 FR 31940 confirmed....44137

Chapter VII—National Credit Union Administration (Parts 700—799)

700.2 Amended....30477
704.8 (a)(4) amended....30477
705.5 (b)(1) introductory text amended....30477
707.8 (c)(5) revised....30477
708b.105 (b) amended....30477
708b.203 (e)(1) amended....30477
708b.301 (c) and (d)(5) amended....30477
708b.302 (c) and (d)(5) amended....30477
708b.303 (b) and (c)(5) amended....30477
711.2 (j) amended....30477
713.4 (a) amended....30478
716.3 (b)(2)(iii) and (e)(2)(iii) amended....30478
723.21 Amended....30478
760.7 Amended....30478
792.10 (b) amended....30478
792.16 (a) amended....30478
792.28 Amended....30478
792.50 (a) amended....30478
792.51 (b) amended....30478
797 Added....11341

Chapter XVII—Office of Federal Housing Enterprise Oversight, Department of Housing and Urban Development (Parts 1700—1799)

1750 Technical correction....40656
1750.10—1750.13 (Subpart A) Appendix A amended....35895

Proposed Rules:

3....43982
203....44189
204....8009
208....43982
209....8009
222....28966, 30814
225....43982
226....1672, 28866
227....28904
230....28739
261a....25594
325....43982
327....15459
360....2364
361....420
370....43635
535....28904, 31648
567....43982
600—699 (Ch. VI)....35361
615....15955, 33931
701....22836, 34366
702....44197
704....44197
705....22836
706....28904, 31648
708a....5461, 10697
708b....5461, 10697
712....23982
721....30818
723....35977
740....22839
741....23982
792....22289
951....20552

TITLE 13—BUSINESS CREDIT AND ASSISTANCE

Chapter I—Small Business Administration (Parts 1—199)

101.105 Revised....1963
121.201 Table correctly amended....12870

CHANGES JANUARY 2, 2008 THROUGH JULY 31, 2008

Table amended....41241, 42519
121.301 (a), (b)(2) and (d)(1) revised....41254
121.302 (c) revised....41254
121.502 (a)(2) revised....41254
121.512 (b) revised....41254
123.300 (b) revised....41254

Proposed Rules:

120....15468
121....10697
125....10697
127....10697
134....10697

TITLE 14—AERONAUTICS AND SPACE

Chapter I—Federal Aviation Administration, Department of Transportation (Parts 1—199)

Chapter I Policy statement....10986
21 Special FAA conditions....24497
23 Special FAA conditions...19, 389, 3385, 22271, 34843, 35896
23.573 (b) introductory text amended....19746
23.1457 (d)(3) amended; (d)(1) and (e) revised; (a)(6), (d)(4), (5) and (6) added....12562
23.1459 Heading and (a)(3) revised; (a)(4) and (5) amended; (a)(6) and (7) added....12562
23.1557 (c)(1) introductory text correctly revised....35063
25 Special FAA conditions....27, 7203, 8788, 8791, 9014, 9176, 10379, 29037
25.5 Added....42494
25.981 (b) and (c) revised; (d) added....42494
25.1457 (d)(1) and (e) revised; (d)(2) and (3) amended; (a)(6), (d)(4), (5) and (6) added....12563
25.1459 Heading and (a)(3) revised; (a)(4), (5) and (6) amended; (a)(7) and (8) added....12563
25 Appendix M added....42494
Appendix N added....42495
26.5 Revised....42498
26.31—26.39 (Subpart D) Added....42499
27 Technical correction....30454
27.25 (a)(1)(ii) and (iii) amended; (a)(1)(iv) added....10998
Regulation at 73 FR 10998 confirmed....31608
(a)(1)(iv) correctly revised....33876
27.49 Redesignated from 27.73 and revised....10998
Regulation at 73 FR 10998 confirmed....31608
27.51 Revised....10999
Regulation at 73 FR 10999 confirmed....31608
27.71 Heading revised....10999
Regulation at 73 FR 10999 confirmed....31608
27.73 Redesignated as 27.49....10998
Regulation at 73 FR 10998 confirmed....31608
27.75 (a) revised....10999
Regulation at 73 FR 10999 confirmed....31608
27.79 Redesignated as 27.87....10999
Regulation at 73 FR 10999 confirmed....31608
27.87 Redesignated from 27.79; heading, (a)(1), (2) and (b)(2) revised; (b)(3) amended....10999
Regulation at 73 FR 10999 confirmed....31608
27.143 (a)(2)(v), (b)(4) and (c) revised; (d) and (e) redesignated as new (e) and (f); new (d) added....10999
Regulation at 73 FR 10999 confirmed....31608
27.173 (a) amended; (b) revised; (c) removed....10999
Regulation at 73 FR 10999 confirmed....31608
27.175 (d) removed; (c) redesignated as new (d); (a) introductory text, (b) introductory text, (3), (5) and new (d) revised; new (c) added....10999
Regulation at 73 FR 10999 confirmed....31608
27.177 Revised....11000
Regulation at 73 FR 11000 confirmed....31608
27.903 (d) added....11000
Regulation at 73 FR 11000 confirmed....31608
27.1457 (d)(1) revised; (d)(2) and (3) amended; (a)(6), (d)(4), (5) and (h) added....12563
27.1459 Heading and (a)(3) revised; (a)(6) and (e) added....12564

CHANGES JANUARY 2, 2008 THROUGH JULY 31, 2008

TITLE 14 Chapter I—Con.

27.1587 (a) introductory text, (2)(i) and (ii) revised; (b)(1)(i) and (ii) removed 11000
Regulation at 73 FR 11000 confirmed 31608
(a) introductory text correctly revised 33876
27 Appendix B amended 11000
Regulation at 73 FR 11000 confirmed 31608
29 Technical correction 30454
29.25 (a)(4) added 11001
Regulation at 73 FR 11001 confirmed 31608
29.143 (a)(2)(v), (b)(4) and (c) revised; (d) and (e) redesignated as new (e) and (f); new (d) added 11001
Regulation at 73 FR 11001 confirmed 31608
29.173 (a) amended; (b) revised; (c) removed 11001
Regulation at 73 FR 11001 confirmed 31608
29.175 Revised 11001
Regulation at 73 FR 11001 confirmed 31608
29.177 Revised 11001
Regulation at 73 FR 11001 confirmed 31608
29.1457 (d)(1) revised; (d)(2) and (3) amended; (a)(6), (d)(4), (5) and (h) amended 12564
29.1459 Heading and (a)(3) revised; (a)(4) and (5) amended; (a)(6) and (e) added 12564
29.1587 (a)(7), (b)(2) and (8) revised 11001
Regulation at 73 FR 11001 confirmed 31608
29 Appendix B amended 11002
Regulation at 73 FR 11002 confirmed 31608
39.13 ..... 30, 395, 397, 399, 401, 1045, 1047, 1049, 1053, 1057, 1271, 1816, 1966, 1970, 2794, 2796, 2798, 2800, 2802, 2805, 3616, 3619, 3620, 3622, 3624, 3866, 4052, 4054, 4056, 4058, 4060, 4062, 4064, 4067, 4684, 5428, 5730, 5732, 5735, 5736, 5739, 6010, 6420, 6579, 6583, 6586, 6588, 6591, 6593, 6595, 6597, 6599, 6602, 6839, 7658, 7660, 7662, 7664, 7667, 8186, 8189, 8592, 9180, 9182, 9657, 9660, 9662, 9664, 9667, 9669, 9671, 10140, 10644, 10646, 10648, 10650, 10651, 10654, 10657, 10659, 10661, 11348, 11528, 11530, 11532, 11535, 11537, 11539, 11541, 11543, 11545, 11550, 11813, 13076, 13073, 13077, 13080, 13083, 13086, 13091, 13094, 13097, 13099, 13102, 13104, 13107, 13110, 13112, 13114, 13116, 13119, 13121, 13434, 13437, 13439, 14377, 14380, 14660, 14663, 14666, 14667, 14669, 14672, 14675, 15396, 15398, 15401, 15863, 15867, 15869, 15871, 15873, 15875, 15877, 15879, 15881, 16516, 18435, 18707, 19962, 19964, 19968, 19969, 19972, 19974, 19976, 19978, 19981, 19983, 19984, 19988, 19991, 19994, 20160, 20526, 21221, 21223, 21226, 21229, 21230, 21232, 21234, 21237, 21239, 21242, 21244, 21245, 21520, 21522, 21525, 21527, 21813, 22788, 22790, 22792, 22794, 22797, 23940, 23943, 24142, 24144, 24146, 24148, 24150, 24152, 24154, 24156, 24158, 24161, 24163, 24167, 24169, 24858, 24862, 24866, 25962, 25965, 25968, 25973, 25976, 25983, 25985, 25989, 25996, 25998, 26318, 26320, 29044, 29406, 29409, 29413, 29420, 29422, 29425, 30742, 30745, 30748, 30750, 30754, 30758, 30762, 30764, 30766, 31018, 31020, 31352, 31354, 31356, 31751, 32649, 32986, 32988, 32990, 32992, 32995, 32997, 32999, 33001, 33664, 33878, 34607, 34610, 34612, 34614, 34616, 34619, 34621, 34623, 34625, 34846, 34848, 34851, 34852, 34855, 35899, 35901, 35903, 35906, 35909, 35912, 37354, 37356, 37359, 37776, 37780, 37782, 37785, 37787, 37790, 37792, 37794, 37796, 38313, 38884, 38887, 38888, 38890, 38892, 38894, 38897, 38899, 38904, 38907, 39570, 39571, 39573, 39575, 39578, 39580, 39582, 39584, 40717, 40949, 40952, 40954, 40956, 40959, 40962, 40964, 42261, 43846, 44138, 44140, 44142, 44144, 44146, 44629, 44631
Corrected 1817, 4051, 8590, 11346, 20367, 26475
47.31 Undesignated text folliwng (a)(3), (b) and (c) redesignated as new (b), (c) and (d); new (b) revised 10667
47.41 (b) revised 10667
60 Policy statement 23321
Appendices A through F revised 26490

CHANGES JANUARY 2, 2008 THROUGH JULY 31, 2008

61.19 (e) revised; (h) added 10668
61.23 (d)(1) revised.....43064
61.29 (b) revised.....43065
61 SFAR No. 108 added 7050
Regulation at 73 FR 7050 confirmed.....14676
SFAR No. 73 amended 17246
63.15 (d) added.....10668
65.15 (d) added.....10668
65.16 (c) introductory text revised 43065
67.3 Revised 43065
67.4 Added.....43065
67.401 (j) revised.....43066
67.405 Revised 43066
67.411 Removed 43066
67.413 Revised 43066
71.1 .....1272, 3626, 5430, 5432, 5433, 5435, 5741, 6425, 6426, 7668, 7669, 8594, 8596, 8597, 8795, 8796, 9184, 9186, 9187, 9440, 9442, 9443, 9445, 9446, 9448, 9449, 9451, 9452, 9454, 12011, 13123, 14679, 14680, 14681, 14924, 15059, 15061, 15063, 15882, 16752, 17888, 17889, 18152, 18437—18440, 18957, 18958, 19143, 19996, 19998, 20161, 20162, 20163, 20781, 20782, 21814, 23322, 31022—31025, 32236, 36270, 36410, 37797, 38110, 38314, 38315, 39220, 40720, 40721, 41256, 42262, 42263, 42676, 43348—43354, 43848, 44148
Corrected ...4071, 6424, 9454, 28321, 33666
Technical correction 15049
Regulation at 72 FR 61297 confirmed 4069
Regulation at 72 FR 62109 confirmed 4070
Regulation at 72 FR 61294 confirmed and corrected 4070
Regulation at 72 FR 61300 confirmed 4449
Regulation at 72 FR 62111 confirmed 4449
Regulation at 72 FR 61295 confirmed 4449
Regulation at 72 FR 61293 confirmed and corrected 4450
Regulation at 72 FR 70771 confirmed 8594
Regulation at 72 FR 71764 confirmed.....11002
Regulation at 72 FR 70769 confirmed.....11002
Regulation at 72 FR 71761 confirmed.....14677
Regulation at 72 FR 71762 confirmed.....14677
Regulations at 73 FR 6425, 7668 and 7669 withdrawn 14925
Regulation at 72 FR 71759 confirmed.....15061
Regulation at 73 FR 8795 confirmed.....19143
Regulation at 73 FR 5430 confirmed.....19998
Regulation at 73 FR 8796 confirmed and corrected 20526
Regulation at 73 FR 6426 confirmed and corrected 20527
Regulation at 73 FR 5435 confirmed.....20781
Regulation at 73 FR 9449 corrected and confirmed 23323
Regulation at 73 FR 9442 confirmed.....23323
Regulation at 73 FR 9186 confirmed.....23323
Regulation at 73 FR 9448 confirmed.....23323
Regulation at 73 FR 9451 confirmed.....23324
Regulation at 73 FR 9452 confirmed.....25506
Regulation at 73 FR 9443 confirmed.....25999
Regulation at 73 FR 9184 confirmed.....25999
Regulation at 73 FR 9440 confirmed.....27721
Regulation at 73 FR 9445 confirmed.....28032
Regulation at 73 FR 8596 confirmed.....28032
Regulation at 73 FR 9454 confirmed.....31608
Regulation at 73 FR 15061 withdrawn 33294
Regulation at 73 FR 5741 confirmed and corrected 33295
Regulation at 73 FR 5432 confirmed and corrected 33296
Regulation at 73 FR 9187 confirmed.....33296
Regulation at 73 FR 8597 confirmed and corrected 33296
Regulation at 73 FR 19996 withdrawn 33297
Regulation at 73 FR 9446 confirmed and corrected 33297
Regulation at 73 FR 15882 confirmed.....33665

CHANGES JANUARY 2, 2008 THROUGH JULY 31, 2008

TITLE 14 Chapter I—Con.

Regulation at 73 FR 15059 confirmed....36269
Regulation at 73 FR 14679 confirmed....36270
Regulation at 73 FR 14680 confirmed....36270
Regulation at 73 FR 17888 confirmed and corrected....36408
Regulation at 73 FR 8594 confirmed....36409
Regulation at 73 FR 19998 withdrawn....39221
Regulation at 73 FR 15063 confirmed....39221
Regulation at 73 FR 5433 confirmed and corrected....40719
Regulation at 73 FR 31022 eff. date delayed....40722
Regulation at 73 FR 20526 withdrawn....41254
Regulation at 73 FR 17889 withdrawn....41255
73.22 Amended....21247
73.53 Amended....8598, 30768
91.609 Heading revised;(c) redesignated as (c)(1); (c)(2), (3), (h), (i) and (j) added....12564
91.703 (a)(3) revised....10143
91 SFAR No. 108 added....7051
Regulation at 73 FR 7051 confirmed....14676
Appendices E and F amended....12565
Appendices E and F corrected....15280
95....4686, 14382, 23944, 36410
97....4072, 4074, 7462, 9936, 12632, 14687, 19999, 20528, 24172, 27726, 30770, 33670, 37361, 40170, 42521
97.21—97.37....4076, 6841, 9938, 11552, 14682, 18153, 20529, 23325, 27722, 31013, 33667, 36272, 40168, 42677
121.343 Heading revised; (c) amended; (m) added....12565
121.344 (m) added....12565
121.344a (g) added....12566
121.359 (i), (j) and (k) added....12566
121.374 (b)(3) revised; (b)(4) added....33881
121.1117 Added....42501
121.1200—121.1399 (Subpart BB) Added....25507
121.1400—121.1499 (Subpart CC) Added....25507
121 Appendix M added....12566
125.225 Heading revised; (j) added....12568
125.226 (m) added....12568
125.227 (g), (h) and (i) added....12568
125.509 Added....42502
125 Appendix E amended....12568
129.1 (b) revised....12570
129.24 Added....12570
129.117 Added....42503
135.98 Introductory text revised....8798
135.151 (f), (g) and (h) added....12570
135.152 Heading revised; (l) and (m) added....12570
135.211 (a)(2) amended....20164
135.345 (a)(9) revised....8798
135.364 Revised....8798
135 SFAR No. 108 added....7167
Appendix G amended....8798, 33882
Appendix C amended....12570
Appendices E and F amended....12571
Regulation at 73 FR 7167 confirmed....14676
Appendices C and E corrected....15281
183.11 (a) revised....43066
183.15 Revised....43066

Chapter II—Office of the Secretary, Department of Transportation (Aviation Proceedings) (Parts 200—399)

Chapter II Policy statement....10986
201.1 (b) amended....33327
204.7 (b) amended....33327
205.4 (c) amended....33327
211.10 (b) amended....33327
212.10 (a) amended....33327
213.7 Amended....33327
217.10 (b) and Appendix amended....33327
234.4 (b) through (i) redesignated as (c) through (j); (a)(22) through (29) and new (b) added; new (c) revised....29431
241 Section 1–8 amended....33327
241 Section 2–1 (c) amended....33327
241 Section 19–7 (a) and Appendix A amended....33327
241 Section 25 Schedule T–100 and Appendix amended....33327
243.13 (c) amended....33327(1)(1)
250.1 Amended....21033
250.2 Revised....21033

CHANGES JANUARY 2, 2008 THROUGH JULY 31, 2008

250.2b (b) amended 21034
250.3 (b) added 21034
250.5 (a) revised 21034
250.6 (b) revised 21034
250.9 (b) revised 21034
250.10 Amended 21035
250.11 (a) revised 21035
291.42 (a)(2) amended 33327
291.45 (e)(2) and Appendix amended 33327
298.4 Amended 33327
298.50 (b) amended 33327
298.60 (c) amended 33327
298.61 (e)(2) and Appendix amended 33328
325.11 Introductory text amended 33328
330.23 (a) amended 33328
331.25 (a) amended 33328
382 Revised; eff. 5–13–09 27665
382.65 (c) amended 33328
382.70 (h) amended 33328

Chapter V—National Aeronautics and Space Administration (Parts 1200—1299)

1210 Removed 28033
1260.3 (b) amended 33671
1260.70 (a) and (c) revised 33671
1260.75 (a) removed; (b), (c) and (d) redesignated as new (a), (b) and (c) 33671
1266 Revised 10148

Proposed Rules:

1 15955
21 3655
23 ....3881, 3882, 3884, 4763, 35979
25 ....21286, 21289
33 ....9494, 15955
39 ....73, 75, 77, 80, 84, 87, 830, 833, 1556, 1558, 1842, 1844, 1846, 1848, 2190, 2192, 2195, 2197, 2200, 2204, 2206, 3417, 3419, 3422, 3425, 3428, 3656, 3885, 3887, 3889, 3891, 4121, 4123, 4125, 4127, 4129, 4497, 5767, 5768, 5770, 5773, 5775, 6618, 6620, 6622, 6627, 6629, 6631, 6634, 6636, 6638, 6640, 7484, 7486, 7488, 7489, 7492, 7494, 7690, 8247, 8248, 8831, 8833, 9053, 9055, 9235, 9239, 9497, 9500, 9502, 9965, 9968, 9970, 10188, 10698, 11067, 11070, 11363, 11364, 11366, 11369, 11841, 12032, 12034, 12299, 12301, 12303, 12901, 12905, 12907, 12910, 12912, 13157, 13480, 13483, 13486, 13488, 13490, 13492, 13494, 13496, 13498, 13501, 13503, 13504, 13507, 13509, 13511, 13513, 13515, 13800, 13803, 13806, 14189, 14191, 14403, 14405, 14731, 14733, 15678, 15681, 15682, 15959, 16219, 16221, 16575, 16577, 16779, 16782, 16784, 16787, 16790, 17258, 17260, 17935, 17937, 18220, 18461, 18719, 18721, 18722, 18725, 19015, 19017, 19766, 19768, 19770, 19772, 19775, 21072, 21074, 21553, 21556, 21851, 21853, 21855, 22088, 22090, 22840, 22845, 23132, 23134, 23988, 23990, 23993, 23995, 24887, 25597, 25599, 25601, 25606, 25609, 25612, 26043, 26045, 26351, 27475, 27477, 27479, 28751, 28754, 28756, 29085, 29087, 29089, 29091, 29716, 29720, 30003, 30005, 30007, 30009, 31780, 32245, 32246, 32248, 32250, 32252, 32253, 32255, 32256, 32258, 32486, 32488, 32491, 32493, 32495, 32497, 32659, 33025, 33738, 33740, 33743, 34224, 34228, 34233, 34663, 35089, 35092, 35093, 35095, 35098, 35361, 35593, 35595, 35597, 35598, 35601, 35603, 35981, 35982, 36285, 36288, 36290, 36473, 36819, 36821, 37896, 37898, 37900, 37903, 38160, 38346, 38933, 38935, 38937, 39627, 39628, 41305, 42282, 42724, 42725, 43643, 43646, 43648, 43875
43 20181
47 10701
60 11995
61 20181
71 ....3430, 3431, 5135, 5776, 5777, 6056, 6057, 6058, 6060, 7228, 8628, 9059, 9060, 9062, 9063, 9504, 11192, 13159, 13809, 13811, 14408, 14949, 15685, 16579, 16792, 18222, 19019, 19174, 19777, 20843, 20844, 21857, 21858, 23136, 26047, 26048, 27481, 28764, 30820, 30822, 30823, 30824, 30825, 30827, 30828, 30829, 33940, 37905, 42284, 44201
73 9241
91 ....20181, 26049
93 ....20846, 29626
125 26049
135 26049
141 20181
234 11843
253 11843

CHANGES JANUARY 2, 2008 THROUGH JULY 31, 2008

TITLE 14 *Proposed Rules:—Con.*

259 11843
399 11843

TITLE 15—COMMERCE AND FOREIGN TRADE

Subtitle A—Office of the Secretary of Commerce (Parts 0—29)

4.24 (d)(2) revised 10381

Subtitle B—Regulations Relating to Commerce and Foreign Trade (Parts 30—1499)

Chapter I—Bureau of the Census, Department of Commerce (Parts 30—199)

30 Revised 31555

Chapter II—National Institute of Standards and Technology, Department of Commerce (Parts 200—299)

296 Added 35915

Chapter III—International Trade Administration, Department of Commerce (Parts 300—399)

303.15 Amended 34857
303.20 (b) revised 34857
336 Regulation at 72 FR 40237 confirmed 39587

Chapter VII—Bureau of Industry and Security, Department of Commerce (Parts 700—799)

700.21 (a) revised 34
730.8 (c) amended 35
730 Supplement No. 2 amended 35
734 Supplement No. 1 amended 35
736 Supplement No. 1 amended 33673
738 Supplement No. 1 correctly amended; CFR correction 14687
740.9 (b)(1)(iv) amended 35
(a)(2)(i)(B) revised 10669
740.12 (a)(1) amended 35
(a)(2)(i)(A)(*1*), (B)(*1*) and (iv) revised 33673
740.13 (d)(1) amended 35
740.15 (c)(1) and (2) amended 35
740 Supplement No. 1 amended 35
742.6 (a)(1) correctly revised 6604
743.1 (g)(1) revised 35
743.2 (d) revised 35
744.17 (a) correctly amended 6605
744 Supplement No. 2 amended 36
745 Authority citation revised 36
745.1 (a)(2) and (b)(3) revised 38910
745.2 (a)(2) revised 38910
745 Supplement No. 2 amended 38910
746.1 (a)(1) amended 36
748.2 (a) amended; (c) revised 36
748.7 (a)(1) amended 36
748.10 (a) amended; (b) revised 36
748.15 (a)(1), (f)(1)(i) introductory text, (A) and (B) amended 37
748 Supplements No. 4 and 5 amended 37
Supplement No. 7 correctly amended 6605
Supplement No. 1 correctly amended 21036
750.11 (b)(1) amended 37
752.17 Revised 37
754.2 (g)(1) revised; (j)(2) amended 37
754.6 (c) revised 37
754.7 (d) revised 38
772.1 Amended 33884
774 Supplement No. 1, Category 1 (ECCN 1C350), Category 2 (ECCN 2B999) and Category 9 (ECCN 9E001, 9E002) amended 38
Supplement No. 1, Category 1 (ECCN 1A002), Category 3 (ECCN 3A001) and Category 6 (ECCN 6A004, 6A005, 6A995, 6E201) correctly amended 6605
Supplement No. 1, Category 7 (ECCN 7A101, 7D001, 7D003, 7E001, 7E002) correctly amended 6606
Supplement No. 1, Category 0 (ECCN 0A018) and Category 1 (ECCN 1A001, 1A003, 1A005, 1B003, 1C004, 1C006) correctly amended 21037
Supplement No. 1, Category 1 (ECCN 1C008, 1C009, 1C011, 1C012, 1D001, 1D018, 1E002)

CHANGES JANUARY 2, 2008 THROUGH JULY 31, 2008

and Category 2 (ECCN 2A983, 2B001) correctly amended 21038
Supplement No. 1, Category 2 (ECCN 2B003, 2B004, 2B005, 2E101, 2E201) and Category 3 (ECCN 3A002, 3B002, 3B992, 3D002) correctly amended 21039
Supplement No. 1, Category 4 (ECCN 4A001, 4A003, 4A004, 4D003), Category 5 (ECCN 5B001, 5E002), Category 6 (ECCN 6A002, 6A004, 6A005, 6D003) and Category 8 (ECCN 8A001, 8D001) correctly amended 21040
Supplement No. 1, Category 8 (ECCN 8E001) and Category 9 (ECCN 9A004, 9B009) correctly amended.....21041
Supplement No. 1, Category 9 (ECCN 9A004) correctly amended 26001
Supplement No. 1, Category 1 (ECCN 1C111, 1C116), Category 2 (ECCN 2B116) and Category 9 (ECCN 9B106) amended 33884
Supplement No. 1, Category 1 (ECCN 1C352) amended 38910

Chapter IX—National Oceanic and Atmospheric Administration, Department of Commerce (Parts 900—999)

902.1 (b) table amended (OMB numbers) 29981, 30523, 39588

Chapter XX—Office of the United States Trade Representative (Parts 2000—2099)

2004 Revised 35063

Proposed Rules:

296.....12305
736.....21076
740.....21076
742.....21076
744.....21076
748.....21076
752.....21076
760.....21076
772.....21076
781.....43568
782.....43568
783.....43568
784.....43568
785.....43568
786.....43568
909 .....30322, 34995
922.....16224, 16580, 20869
923.....29093
2004.....8629

TITLE 16—COMMERCIAL PRACTICES

Chapter I—Federal Trade Commission (Parts 0—999)

24 Leather guides 34626
305.2 (k)(2) amended; (l)(21) revised; (l)(22) added 39225
305.3 (s) added 39225
305.8 (a)(1) amended; (a)(5) added; (b)(1) revised.....39225
305.10 (a) amended 39225
305.15 (c) added 39225
305.19 (a)(1) amended; (a)(2) revised 39226
305.20 (a) amended; (e) added 39226
306.0 (i)(2) and (j)(2) revised; (i)(3), (j)(3) and (k) through (n) added.....40162
306.5 (b) revised.....40162
306.6 (b) revised.....40163
306.10 (f) revised.....40163
306.12 (a)(2) and (c)(2) revised; (a)(4) through (9) and (c)(3) added; (f) amended 40163
306 Appendix A added 40164
310.8 (c) and (d) revised.....43355
316 Revised 29677
453 Policy statement 13740

Chapter II—Consumer Product Safety Commission (Parts 1000—1799)

1610 Revised.....15640
1633.7 (a)(6)(v) through (ix) correctly redesignated as (a)(6)(vi) through (x); (a)(6)(iv) partially redesignated as new (a)(6)(v); new (a)(6)(v) heading added; (a)(4)(i), (ii), (iii), new (6)(vii) footnote 1, new (ix), (b)(1)(ii), (d)(1), (2), (e), (f), (h)(1)(iv), (2)(i), (iv), (viii) and (i)(2)(i) correctly amended 6843

CHANGES JANUARY 2, 2008 THROUGH JULY 31, 2008

TITLE 16 Chapter II—Con.

1633.12 (a)(6)(iii) and (d) correctly amended....6843

Proposed Rules:

0—999 (Ch. I)....11844
23....10190, 22848
260....11371, 32662
303....18727
305....17263, 40988
306....12916
317....25614, 32259
432....10403
437....16110, 34895
455....42285
640....28966
698....28966, 30814
1634....11702

CHANGES APRIL 1, 2008 THROUGH JULY 31, 2008

TITLE 17—COMMODITY AND SECURITIES EXCHANGES

Chapter I—Commodity Futures Trading Commission (Parts 1—199)

30 Order 39226

Chapter II—Securities and Exchange Commission (Parts 200—399)

200.1—200.30–18 (Subpart A) Authority citation amended 32223
200.11 Revised 32223
200.12 Amended 32223
200.19a Heading revised; introductory text amended; authority citation removed 40152
200.21a (b)(2) amended 32224
200.27 Revised 32224
200.27a Removed 32224
200.28 (a) amended 32224
200.30–1 (e)(13) revised 17813
(i) amended 40152
200.30–3 (a)(35) removed 17813
Heading revised; introductory text and (a)(12) amended; (a)(58) removed 40152
200.30–4 (a)(12) amended 40152
200.30–6a Removed 32224
200.30–11 (c)(2) amended 32224
200.30–18 (h) introductory text amended 40152
200.80—200.83 (Subpart D) Authority citation revised 32224
200.80 (a)(2) introductory text, (c)(2), (d)(1), (2), (4), (7)(i), (e) introductory text, (2), (7)(i), (ii) and (iii) amended; (c)(1) and (d)(6)(ii) revised 32224
200.80e Amended 32225
200.83 (c)(3), (7) and (e)(2) amended 32225
200.202 (a) amended 32225
200.203 (c)(1)(v) removed 32225
200.204 Amended 32225
200.303 (a) introductory text and (b)(2) amended; (a)(2) revised 32225
200.309 (a)(1) amended; authority citation removed 32226
200.503 Introductory text amended 32226
200.508 (a) amended 32226
200.554 (b) amended 32226
200.670 (c) amended 32226
200.735–1—200.735–18 (Subpart M) Authority citation revised 32226
200.735–3 (a)(3), (b)(3)(i), (6)(i) and (10)(i) amended 32226
200.735–4 (b)(6)(iii)(A) introductory text, (*1*), (B) and (f) amended 32226
200.735–5 (f)(2) amended 32226
200.735–6 Amended 32226
200.735–11 (c)(2)(v) revised 32226
200.735–15 (b) amended 32227
201 Authority citation revised 32227
201.63 Amended 32227
202 Authority citation revised 32227
202.2 Amended 32227
202.5 (c) amended 32227
202.7 (a) amended 32227
203 Authority citation revised 32227
203.2 Amended 32227
203.7 (a) and (e) amended 32227
209 Authority citation revised 32227
209.0–1 (b) amended 32227
210.2–02T (a) and (b) removed; (c) and (d) redesignated as new (a) and (b); new (a) amended; new (b) revised; eff. 9–2–08 to 6–30–10 38099
228.308T Note and (c) revised; eff. 9–2–08 to 3–15–09 38099
229.308T Note and (c) revised; eff. 9–2–08 to 6–30–10 38099
230 Technical correction 20367
230.497 (k)(2)(ii) amended 32227
232 Technical correction 20367
232.12 (a) amended 32227
232.301 Revised 33004, 33299
239 Technical correction 20367
239.18 Form S–11 amended 20517
239.34 Form F–4 amended 17813
239.38 Form F–8 amended 17813
239.39 Form F–9 amended 17813
239.40 Form F–10 amended 17813
239.41 Form F–80 amended 17813
239.800 Form CB amended 17813
240 Technical correction 20782, 22017
240.0–11 (d) amended 17813
240.13d–101 Undesignated center heading revised; section amended 17813
240.13d–102 Amended 17813
240.13e–3 (g)(3) and authority citation removed 17813
240.13e–4 (a)(3), (e)(2) and Instructions amended 17814

CHANGES APRIL 1, 2008 THROUGH JULY 31, 2008

TITLE 17 Chapter II—Con.

240.13e–102 Amended 17814
240.14a–2 (a)(5) removed 17814
240.14a–3 (a)(3)(i) revised 17814
240.14a–14 (b) amended 17814
240.14a–16 (m) revised 17814
240.14b–1 (d)(5)(iii)(A) revised 17814
240.14b–2 (d)(5)(iii)(A) revised 17814
240.14d–1 Instructions amended 17814
240.14d–3 (a)(3) introductory text revised 17814
240.14d–9 (c)(1) amended 17814
240.14d–100 Instruction amended 17814
240.14d–101 Instruction amended 17814
240.14d–102 Amended 17814
240.14d–103 Amended 17814
240.14e–1 (e) revised 17814
240.15b7–3T (c) and (e)(2) amended 32227
240.15c3–1 (a)(6)(iv), (v), (c)(2)(x)(C)(*1*), (12) and (e)(1)(iv) amended 32227
240.15c3–1d (c)(6)(i) and (ii) amended; authority citation removed 32228
240.17a–3 (b)(2) amended 32228
240.17a–5 (a)(3), (b)(1), (c)(1) introductory text, (2)(iii), (iv), (d)(1)(i), (6), (e)(4) introductory text, (f)(2)(i), (4) introductory text and (n)(1) amended 32228
240.17a–7 (b)(1) and (2) amended 32228
240.17a–11 (g) amended 32228
240.17Ad–2 (h)(1) amended; authority citation removed 32228
240.17Ad–21T (c) and (e)(2) amended 32228
241 Interpretive releases 40152
247.701 (b) revised 20780
247.721 (a)(6) and (7) redesignated as (a)(5) and (6); (c)(2) revised 20780
247.723 (e)(3) revised 20780
247.741 (a)(1)(A) and (B) redesignated as(a)(1)(i) and (ii) 20780
247.775 (b)(1)(i) revised 20780
249 Technical correction 20782, 22017
Authority citation revised 38099
249.220f Form 20–F amended; eff. 9–2–08 to 6–30–10 38099
249.240f Form 40–F amended; eff. 9–2–08 to 6–30–10 38099
249.308a Form 10–Q amended; eff. 9–2–08 to 6–30–10 38099
249.308b Form 10–QSB amended; eff. 9–2–08 to 10–31–08 38100
249.310 Form 10–K amended; eff. 9–2–08 to 6–30–10 38100
249.310b Form 10–KSB amended; eff. 9–2–08 to 3–15–09 38100
249.322 (a) amended 32228
249.330 Form N–SAR amended 23333
249.331 Form N–CSR amended 23333
249b.100 Amended 32228
249b.102 Amended 32228
249b.200 Amended 32228
260.0–5 (a) amended 32228
270.2a–46 Revised 29051
270.17f–4 (c)(1) amended 32228
274.0–1 (b) amended 32228
274.101 Form N–SAR amended 23333
274.128 Form N–CSR amended 23333
275.204–2 (j)(3)(i) and (ii) amended 32229
279.0–1 (b) amended 32229

Proposed Rules:

150 ....32260, 32261
210 39526
229 ....32794, 39526, 40106
230 ....26876, 32794, 35442, 37752, 40106
232 ....26876, 32794, 35442
239 ....26876, 32794, 35442, 40106
240 ....26876, 32794, 36212, 37752, 39182, 40088, 40106
242 ....40088, 40201
249 ....26876, 32794, 39526, 40088
249b 36212
270 ....35442, 40124
274 35442
275 40124

TITLE 18—CONSERVATION OF POWER AND WATER RESOURCES

Chapter I—Federal Energy Regulatory Commission, Department of Energy (Parts 1—399)

1b.19 Revised 29433
33.1 (c)(12) revised; (c)(16) added 43072
35 Order 17246
35.36 (a)(4) and (6) revised; (a)(9) added 25912
35.39 (b) and (d)(1) revised 25912

CHANGES APRIL 1, 2008 THROUGH JULY 31, 2008

35.42 (a)(1) revised 25913
35.36—35.42 (Subpart H) Appendix A revised 25913
35.44 (a) amended; (b)(1) and (2) revised; (b)(4) and (c) added 43083
37 Order 39092
38.2 (a)(1) through (8) revised; (a)(9), (10) and (11) added 43860
39 Policy statement 21814
40 Policy statement 43613
158 Order 36416
158.11 Revised 19399
260 Order 36416
260.3 Removed 19399
284.8 (b) and (e) amended; (h) revised 37092
284.13 (b)(1)(x) and (xi) added 37092
381.302 (a) amended 23947
381.303 (a) amended 23947
381.304 (a) amended 23947
381.305 (a) amended 23947
381.403 Amended 23947
381.505 (a) amended 23947

Proposed Rules:

33 43175
35 ..... 23137, 29450, 30543
38 22849
40 ..... 21859, 22856, 30326
131 23137
154 23137
157 23137
250 23137
281 23137
284 23137
300 23137
341 23137
344 23137
346 23137
347 23137
348 23137
375 23137
382 22867
385 ..... 23137, 29451

TITLE 19—CUSTOMS DUTIES

Chapter I—Bureau of Customs and Border Protection, Department of Homeland Security; Department of the Treasury (Parts 1—199)

0.1 (a)(1) amended 40724
0.2 Heading and (a) amended 40724
4 Authority citation amended 40724
4.0 (c) amended 40725
4.60 (b)(2) removed; (b)(3) and (4) redesignated as new (b)(2) and (3) 40725
4.80 (a)(2), (d) and (e) revised 40725
4.82 (c) amended 40725
4.87 (a) amended 40725
4.88 (a) amended 40725
4.90 (d) amended 40725
4.92 Amended 40725
7.2 (c) amended 40725
7.3 (f)(1) amended 40725
7.4 Amended 40725
10 Authority citation amended 33678
Regulation at 72 FR 58515 confirmed 42681
10.16 (b) introductory text and (3) revised; (c) introductory text amended; (c)(3) removed; (c)(4) and (5) redesignated as new (c)(3) and (4) 33300
10.31 (f) amended; interim 33678
Regulation at 72 FR 58515 confirmed 42681
10.581—10.625 (Subpart J) Revised; interim 33678
10.801—10.827 (Subpart N) Regulation at 72 FR 58515 confirmed 42681
10.804 (a)(2)(vi) correctly amended 42681
10.822 (b) correctly amended 42681
12 Authority citation amended 23342
12.38 Amended 40725
12.104b (a) amended 40725
12.104j Added 23342
12.140 Revised 20784
18.7 (a) amended 40725
24.3a Heading, (a), (b), (c)(5), (d)(1)(vii), (2)(i) introductory text, (H) and (ii) amended; (c)(1) and (d)(1) introductory text revised 40726
24.23 (c)(9) added; interim 33690
Regulation at 72 FR 58521 confirmed 42681
24.24 (e)(1)(ii), (2)(iii), (4)(i) and (g) amended 40726
101.6 Introductory text, (a) introductory text and (b) through (g) amended; (a)(2) through

CHANGES APRIL 1, 2008 THROUGH JULY 31, 2008

TITLE 19 Chapter I—Con.

(9) redesignated as (a)(3) through (10); new (a)(2) added 40726
102 Regulation at 72 FR 58522 confirmed 42681
102.0 Regulation at 72 FR 58522 confirmed 42681
103.31 (e) heading, (1), (2) and (3) amended 40726
113.62 (k) amended 20785
115.6 (c) amended 40727
122.15 (b) amended 35340
123 Authority citation amended 40727
134.3 (a) and (b) introductory text amended 40727
141.102 (a) amended 40727
162.0 Amended; interim 33691
Regulation at 72 FR 58522 confirmed 42681
163.1 (a)(2)(x) and (xi) redesignated as (a)(2)(xi) and (xii); new (a)(2)(x) added; interim 33691
Regulation at 72 FR 58522 confirmed 42681
163 Appendix amended 20785
Appendix amended; interim 33691
Regulation at 72 FR 58522 confirmed 42681
177.21 Amended 40727
178.2 Table amended; interim 33691
Regulation at 72 FR 58522 confirmed 42681
181.93 (a) amended 40727
192 Compliance notice 32466

Chapter II—United States International Trade Commission (Parts 200—299)

201.16 (e) redesignated as (f); new (e) added 38320
210.3 Amended 38320
210.4 (f)(1)(i) revised 38320
210.7 (b) redesignated as (c); (a)(3) and new (b) added 38320
210.8 Introductory text added; (a) revised 38320
210.10 (a)(5)(i) amended 38321
210.11 Revised 38321
210.12 (a)(1), (6)(i) introductory text, (C), (9), (c), (f) and (g) revised; (a)(10) and (h) redesignated as (a)(11) and (j); new (a)(10), (h) and (i) added; (d) amended 38321
210.13 (b) introductory text, (1) and (3) amended 38322
210.18 (a) revised 38322
210.21 (a) and (e) revised; (b)(2), (c) introductory text, (2)(ii) and (d) amended 38322
210.22 Removed 38323
210.25 (f) amended 38323
210.28 (d) and (g) amended; (i)(4) revised 38323
210.29 (b)(2) amended 38323
210.30 (b)(2) amended 38323
210.31 (b) and (d) amended 38323
210.32 (g) revised 38323
210.34 Heading revised; undesignated text following (c) designated as (c) note; new (c) note and (d) revised; (e) added 38323
210.35 (a)(2) through (6) redesignated as (a)(3) through (7); new (a)(2) added 38324
210.38 (a) and (d) revised 38324
210.39 (b) revised 38324
210.42 (a)(1)(i), (2), (h)(2), (3) and (i) revised; (h)(6) added 38324
210.43 Undesignated text following (b)(1) designated as (b)(1) note; (a)(1), new (b)(1) note, (c) and (d)(1) revised; (b)(3) amended; (b)(5) added 38325
210.45 (c) revised 38325
210.49 (b) revised 38325
210.50 (d)(1) revised 38326
210.51 (a) amended 38326
210.54 Revised 38326
210.55 (b) revised 38326
210.56 (a) and (b) amended 38326
210.66 (c) amended 38326
210.67 Heading and (a) revised 38326
210.70 Transferred from Subpart I to Subpart H 38327
210.71 (a)(1) revised 38327
210.75 (b)(4)(ii) and (c) revised 38327
210.79 (a) revised 38327
210 Appendix A added 38327

Proposed Rules:

4 ....22065, 43385
7 43385
10 43385
102 43385
111 30328
122 22065
134 43385

CHANGES APRIL 1, 2008 THROUGH JULY 31, 2008

177 43385
207 40992

TITLE 20—EMPLOYEES' BENEFITS

Chapter III—Social Security Administration (Parts 400—499)

401 Regulation at 72 FR 69617 confirmed 25507
402.45 Regulation at 72 FR 69617 confirmed 25507
403.120 (c) revised 26002
404.339 Heading and (a) revised 40967
404.340 Heading and introductory text revised 40967
404.348 Heading and introductory text revised 40967
404.349 Heading revised 40967
404.364 Heading and (b) revised; (c) added 40967
404.762 Heading and introductory text revised 40967
404.1501—404.1599 (Subpart P) Appendix 1 amended 31027
411 Authority citation revised 29338
411.110 Removed 29338
411.115 (s) redesignated as (t); new (s) added 29338
411.120 (b) and (c) revised 29339
411.125 (a)(1) and (2)(ii)(C) revised; (a)(3) removed 29339
411.130 Revised 29339
411.135 Revised 29339
411.140 Heading, (a), (d) introductory text and (3) revised; (e) amended 29339
411.145 Revised 29339
411.150 Heading, (a) and (b)(3) revised 29340
411.155 (a)(2) and (3) revised; (c)(6) and (7) amended; (a)(4) and (c)(8) added 29340
411.165 Amended 29340
411.166 Revised 29340
411.167 Added 29341
411.170 Undesignated center heading removed; section revised 29341
411.171 Revised 29341
411.175 Heading revised; (a) amended 29341
411.180 Undesignated center heading removed; section revised 29341
411.185 Removed 29343
411.190 Removed 29343
411.191 Removed 29343
411.192 Added 29343
411.195 Removed 29343
411.200 Revised 29343
411.210 (b) and (c) heading revised; (c)(1) and (2) amended 29343
411.220 (a) amended; (d)(2) revised; (e) removed; (f) redesignated as new (e) 29344
411.225 (b) and (c) revised; (d) removed 29344
411.226 Added 29344
411.310 (d) and (e) added 29344
411.315 (e) and (f) added 29344
411.325 (a) revised 29345
411.350 Revised 29345
411.355 Heading revised; (a) introductory text and (c) amended; (d) removed 29345
411.360 Removed 29345
411.365 Heading and (a) revised 29345
411.370 Removed 29345
411.385 (a) introductory text and (1) revised 29345
411.390 Revised 29345
411.500 (b), (c), (e) and (f) revised; (g) and (h) added 29345
411.505 Revised 29346
411.510 (c) revised 29346
411.515 (b) revised; (c) removed 29346
411.525 Heading, (a)(1)(i), (2), (b) and (c) revised; (d) and (e) added 29346
411.530 Removed 29347
411.535 Heading and (a) revised 29347
411.536 Added 29347
411.540 Revised 29347
411.545 Revised 29348
411.550 Revised 29348
411.551 Added 29349
411.552 Added 29349
411.555 Revised 29349
411.560 Revised 29350
411.565 Revised 29350
411.566 Added 29350
411.575 Introductory text, (a)(1) introductory text, (i), (2), (b)(1) introductory text, (ii) and (2) revised; (c) added 29350
411.580 Revised 29351

CHANGES APRIL 1, 2008 THROUGH JULY 31, 2008

TITLE 20 Chapter III—Con.

411.581 Added 29351
411.582 Added 29351
411.585 Revised 29351
411.587 Removed 29351
411.590 (d) revised 29351
416.1160 Heading and (a)(2) revised; (d) amended 28035
416.1165 (g)(3) and (4) revised 28036
416.1202 (b)(1) revised 28036
416.1204 Introductory text amended 28036
416.1851 (c) amended 28036

Chapter V—Employment and Training Administration, Department of Labor (Parts 600—699)

655 Authority citation amended 19947
655.0 (d) revised 19947
655.700—655.760 (Subpart H) Heading revised 19947
655.700 Heading, introductory text, (c)(3), (d) heading, (1), (2), (3), (4) heading, introductory text, (i) and (ii) revised; (c)(4) added 19947
655.705 (b) and (c) introductory text amended 19948
655.715 Amended 19948
655.720 (a) amended 19949
655.730 Introductory text revised; (c)(4)(vii), (5) and (d)(5) amended 19949
655.731 Introductory text amended 19949
655.732 Introductory text amended 19949
655.733 Introductory text amended 19949
655.734 Introductory text amended 19949
655.735 Introductory text added 19949
655.740 (a)(2)(ii) amended 19949
655.750 (a), (b)(1)(i) and (2) revised 19949
655.760 Introductory text added 19950
655.800—655.855 (Subpart I) Heading revised 19950

Proposed Rules:

404 ....20564, 22871, 33745, 35100, 40997
408 33745
416 ....20564, 33745, 35100, 40997
422 33745
501 35102
655 29942
656 29942

TITLE 21—FOOD AND DRUGS

Chapter I—Food and Drug Administration, Department of Health and Human Services (Parts 1—1299)

101.80 Regulation at 72 FR 52789 confirmed 30301
101.81 (c)(2)(iii)(C) revised; (c)(2)(iii)(D) added 23953
111.75 (c)(3) correctly revised 27727
189.5 (a)(1) revised; (e) added; interim 20793
210.2 (c) added 40462
210.3 Regulation at 72 FR 68068 withdrawn 18440
211.48 Regulation at 72 FR 68068 withdrawn 18440
211.67 Regulation at 72 FR 68068 withdrawn 18440
211.68 Regulation at 72 FR 68068 withdrawn 18440
211.72 Regulation at 72 FR 68068 withdrawn 18440
211.82 Regulation at 72 FR 68069 withdrawn 18440
211.84 Regulation at 72 FR 68069 withdrawn 18440
211.94 Regulation at 72 FR 68069 withdrawn 18440
211.101 Regulation at 72 FR 68069 withdrawn 18440
211.103 Regulation at 72 FR 68069 withdrawn 18440
211.110 Regulation at 72 FR 68069 withdrawn 18440
211.113 Regulation at 72 FR 68069 withdrawn 18440
211.160 Regulation at 72 FR 68069 withdrawn 18440
211.182 Regulation at 72 FR 68069 withdrawn 18440
211.188 Regulation at 72 FR 68070 withdrawn 18440
312.3 (b) amended 22815
312.84 (c) amended 39607
312.120 Revised 22815
314.3 (b) amended 39607
314.50 (d)(5)(vi)(*b*) amended 39608

CHANGES APRIL 1, 2008 THROUGH JULY 31, 2008

314.60 (b) and (c) redesignated as new (c) and (d); new (b) added; heading, (a), new (c)(1)(iii) and (iv) revised; new (c)(2) amended 39608
314.65 Amended 39609
314.71 (c) amended....39609
314.96 (a)(2) revised; (a)(3) removed....39609
314.100 Revised....39609
314.101 (f)(1)(ii) revised; (f)(2) amended 39609
314.102 (b) amended; (d) revised 39609
314.103 (c)(1) amended 39609
314.105 (b) amended 39609
314.107 (b)(3)(v) amended....39609
314.110 Revised....39609
314.120 Removed....39610
314.125 (a)(1) amended 39610
314.430 (b) amended 39610
314.440 (a)(1), (3) and (b) introductory text amended; (a)(2) revised....39610
510.600 (c)(1) table and (2) table amended 18442, 23067, 35340
520.390b (b)(1) amended 18442
520.445b (b)(4) amended 35340
520.538 (a) amended 33692
520.1192 (b)(3) revised; (b)(4) and (e)(1)(ii)(C) removed 34184
520.1200 Added....33692
520.2200b Revised 35579
520.2345a (b)(3) removed 18442
520.2380a (c)(3) amended....35340
522.246 (b)(3) amended 31358
522.300 Redesignated from 522.311 29685
522.304 Redesignated from 522.312 29685
522.311 Redesignated as 522.300; new 522.311 added....29685
522.312 Redesignated as 522.304....29685
522.812 (e)(2)(i), (ii) and (iii) revised 17890
(c) revised; (e)(3) added....21819
522.955 Revised....21041
522.970 (b)(2) and (4) revised 28037
522.1160 (a) and (c) revised 21042
526.1696a Revised 18442
529.2150 (a) and (b) revised 25508
530.41 (a)(13) added....38113
556.226 Redesignated from 556.228 and revised 21819
556.228 Redesignated as 556.226....21819
558.95 (a)(4) amended....35340
558.128 (b)(2) and (e)(1) through (4) tables amended....35340
558.274 (a)(2) amended 18442
(a)(7) and (c)(1)(i) and (ii) tables amended 35340
558.311 (b)(5) amended 35340
558.342 (e)(1)(iv) and (2) revised 18958
558.355 (b)(13) amended....35340
558.485 (b)(3) amended 35341
558.625 (b)(3) removed....18442
(b)(10) and (12) amended 35341
558.630 (b)(10) amended....18442
Revised....34185
(b)(2) and (5) amended 35341
558.665 (e)(5) added 18959
(e) table amended 19432
589.2000 (a)(1) revised; (c)(4) and (e)(3) added 22756
589.2001 Added....22756
600.3 (ll) and (mm) added 39610
601.3 Added 39611
700.27 (a)(1) revised; (e) added; interim 20794
800.12 (d) amended 34859
801.420 (c)(4) introductory text amended; (d) removed 31360
(d) revised....34859
803.1 (a) amended....33695
803.3 Amended 33695
803.10 (c)(3) removed; (c)(4) redesignated as new (c)(3)....33695
803.55 Removed 33695
803.58 (b)(1) amended....33695
808.1 (d)(9) revised....34859
814.20 (b)(5) revised 34859
814.45 (b) amended 34859
821.1 (c) revised....34860
860 Nomenclature change 35341
860.134 (a) introductory text amended 34860
862 Nomenclature change 35341
864 Nomenclature change 35341
866 Nomenclature change 35341
866.3402 Added....29054
868 Nomenclature change 35341
872 Nomenclature change 35341
874 Nomenclature change 35341
876 Nomenclature change 35341
876.5250 (b)(2) revised 34860
878 Nomenclature change 35341
878.4010 Added....31033
880 Nomenclature change 35341
882 Table of contents amended 34860
Nomenclature change 35341

CHANGES APRIL 1, 2008 THROUGH JULY 31, 2008

TITLE 21 Chapter I—Con.

882.5800 Heading and (a) revised 34860
884.5435 (b) amended 34860
886 Nomenclature change 35341
886.1 (e) added 34860
888 Nomenclature change 35341
890 Nomenclature change 35341
890.1 (e) added 34860
892 Nomenclature change 35341
892.1 (e) added 40969
892.1180 Added 40969
1005.11 Revised 34860
1005.25 (a) revised; (c) amended 34860
1010.1 Revised 34861
1010.4 (a)(1) revised 34861

Chapter II—Drug Enforcement Administration, Department of Justice (Parts 1300—1399)

1301.28 (b)(1)(iii) revised; (b)(1)(iv) removed 29688
1310.02 Regulation at 72 FR 20046 confirmed 43357
1310.04 Regulation at 72 FR 20046 confirmed 43357
1310.09 Regulation at 72 FR 40744 confirmed 39614
Regulation at 72 FR 20046 confirmed 43357
1310.12 Regulation at 72 FR 40745 confirmed 39614
Regulation at 72 FR 20047 confirmed 43357

Proposed Rules:

15 33027
201 30831
310 34895
801 31390
803 33749
872 22877
892 31040
1300 ..... 22294, 36722, 40451
1304 ..... 36722, 40451
1306 ..... 36722, 40451
1308 19175
1311 ..... 36722, 40451

TITLE 22—FOREIGN RELATIONS

Chapter I—Department of State (Parts 1—199)

7 Removed; interim 41258
40.1 (l)(1) revised 23068
41 Authority citation revised 18418
41.0 Added; eff. 6–1–09 18418
41.1 (b) removed; eff. 6–1–09 18418
41.2 Heading, introductory text, (a), (b), (g)(1) and (2) amended; eff. 6–1–09 18418
41.32 (a)(2) revised 23068
41.103 Revised 23068
41.106 Revised 23069
41.113 (g) and (h) revised 23069
50 Authority citation revised 41258
50.51 Revised; interim 41258
53.2 Revised; eff. 6–1–09 18419
62 Authority citation revised 34862, 35068
62.23 Revised 35068
62.31 (p) revised; interim (eff. date pending) 34862
Regulation at 73 FR 34862 eff. date corrected 36789
122.3 (a) and (b) revised 41259

Chapter III—Peace Corps (Parts 300—399)

304.10 (b) revised 21528
309 Revised 18155

Proposed Rules:

121 ..... 19778, 28863
122 43653
129 43653
304 39270

TITLE 23—HIGHWAYS

Chapter I—Federal Highway Administration, Department of Transportation (Parts 1—999)

774.3 (c) introductory text correctly revised 31610

Proposed Rules:

924 22092

CHANGES APRIL 1, 2008 THROUGH JULY 31, 2008

TITLE 24—HOUSING AND URBAN DEVELOPMENT

Chapter II—Office of Assistant Secretary for Housing-Federal Housing Commissioner, Department of Housing and Urban Development (Parts 200—299)

242 Authority citation revised.....35922
242.1 Amended 35922
242.10 Amended 35922
242.23 (a) revised; (c) amended 35922
242.33 Revised 35923
242.35 (d) revised 35923
242.50 Amended 35923
242.52 (a) revised 35923
242.56 Amended 35923
242.58 (c)(1) revised; (h) added.....35923
242.61 (a) revised 35923
242.90 (a) revised 35923

Chapter VIII—Office of the Assistant Secretary for Housing—Federal Housing Commissioner, Department of Housing and Urban Development (Section 8 Housing Assistance Programs, Section 202 Direct Loan Program; Section 202 Supportive Housing for the Elderly Program and Section 811 Supportive Housing for Persons With Disabilities Program) (Parts 800—899)

891.120 (c) revised.....29985

Chapter XX—Office of Assistant Secretary for Housing—Federal Housing Commissioner, Department of Housing and Urban Development (Parts 3200—3899)

3286 Added 35292

Proposed Rules:

203 .....32632, 33941
3500 26953

TITLE 25—INDIANS

Chapter I—Bureau of Indian Affairs, Department of the Interior (Parts 1—299)

11 Heading revised.....39859
11.100—11.118 (Subpart A) Revised 39859
11.200 Heading and (c) revised.....39860
11.201 Heading revised 39860
11.202 Heading revised 39860
11.203 Heading revised 39860
11.205 Heading revised 39860
11.206 Heading revised 39860
11.207 Heading revised 39860
11.208 Heading revised 39861
11.209 Heading revised 39861
11.314 (a) and (b) revised; (c), (d) and (e) redesignated as new (d), (e) and (f); new (c) added 39861
11.315 (a) revised 39861
11.450 Revised 39861
11.451 Added.....39861
11.452 Added.....39861
11.453 Added.....39861
11.454 Added.....39861
11.500 Revised 39862
11.1200—11.1214 (Subpart L) Added 39862
292 Added.....29375
Technical correction; eff. date stayed to 8–25–08.....35579

Proposed Rules:

26 19179
27 19179
293.....37907

TITLE 26—INTERNAL REVENUE

Chapter I—Internal Revenue Service, Department of the Treasury (Parts 1—899)

1 Technical correction 18159, 27729, 33301, 43083
Authority citation amended 19358, 26322, 29056, 30303, 34187, 37364, 37801, 40172, 42523
1.1–1 (b) amended; (d) added.....19358
1.41–0 Amended.....34187
1.41–0T Added 34187
1.41–1 (a) amended 34187

CHANGES APRIL 1, 2008 THROUGH JULY 31, 2008

TITLE 26 Chapter I—Con.

1.41–6 (e) introductory text and (j) heading revised; (j)(3) added 34188
1.41–6T Added 34188
1.41–8 Heading and (a) heading revised; (b)(4)(ii) and (5) amended 34189
1.41–8T Added 34189
1.41–9 Added 34189
1.41–9T Added 34189
1.42–10 (a), (b)(4)(ii)(A) and (B) amended; (b)(1), (2), (3), (4) introductory text and (c) revised; (b)(4)(ii)(C), (D), (E) and (d) added 43867
1.42–12 (a)(4) added 43868
1.46–6 (k)(2)(i) correctly revised 18708
1.152–4 Revised 37801
1.152–4T Removed 37804
1.170A–1 (j)(9) and (k) heading revised; (k) amended 19358
1.170A–1T Removed 19358
1.179B–1T Added 36422
1.179C–1T Added 39230
1.195–1 Revised 38913
1.195–1T Added 38913
1.248–1 (a) and (c) revised; (d) through (g) added 38913
1.248–1T Added 38913
1.367(a)–2T (e) added 38115
1.367(a)–3 (b)(2)(i) amended; (b)(2)(i)(C) added 30303
1.367(a)–3T (a) through (d) and (f)(3) revised 30303
1.367(a)–4T (c)(3) and (i) added 38116
1.367(a)–5T (f)(3) added 38116
1.367(b)–2 (l)(8) revised 30303
1.367(b)–13 (a)(2)(ii) redesignated as (a)(2)(iii) and revised; new (a)(2)(ii) added 30303
1.367(b)–14T Added 30303
1.368–2 (k) revised 26323
1.385–5 Added 26322
1.385–5T Removed 26322
1.408A–4 Amended 43862
1.408A–4T Removed 43862
1.430(h)(3)–1 Added 44639
1.430(h)(3)–2 Added 44644
1.431(c)(6)–1 Added 44648
1.468B–0 Amended 39619
1.468B–6 Added 39619
1.501(c)(3)–1 (d)(1)(iii) *Example 2* and (f)(2)(iv) *Examples 2* and *4* correctly amended 23069
1.664–1 (a)(1)(i) and (d)(2) amended; (c) revised 35584
1.704–1 (b)(1)(ii)(*a*), (2)(iii)(*a*) and (3)(i) removed; (b)(2)(iii)(*d*), (*e*), (5) *Examples 28*, *29* and *30* added 28702
(b)(2)(iii)(*d*)(*3*) and (b)(5) *Example 29* correctly amended 33301
1.709–1 (b) revised; (c) removed 38914
1.709–1T Added 38914
1.860A–0 Amended 40172
1.860A–1 (b)(5) revised 40172
1.860A–1T Removed 40172
1.860G–3 (b) revised 40172
1.860G–3T Removed 40172
1.861–3 (a)(2) and (d) heading revised; (d) amended 19358
1.861–3T Removed 19358
1.861–8 (f)(1)(vi)(E), (F), (H) and (h) added 19358
1.863–0 Amended 40172
1.863–1 (e)(2) and (f) revised 40172
1.863–1T Removed 40172
1.871–1 (b)(1)(iii) and (c) heading revised; (c) amended 19358
1.876–1 Revised 19358
1.876–1T Removed 19359
1.881–1 (c) amended; (f) heading revised 19359
1.881–5 (a) through (e), (f) introductory text through (3), (5), (6), (7), (g), (h) and (i) revised; (f)(8) removed 19359
(f)(2) correctly amended 27728
1.881–5T Correctly removed 41259
1.884–0 (b) revised 19360
(b)(1) correctly amended 27728
1.884–0T Removed 19360
1.901–1 (g) revised; (j) added 19360
(a) and (b) revised 40733
1.901–1T Removed 19360
Added 40733
1.901–2 (e)(5)(iii) and (iv) added; (h) revised 40733
1.901–2T Added 40734
1.911–7 (c)(2) revised; (e) added 37365
1.931–1 Revised 19360
1.931–1T Removed 19361
1.932–1 Revised 19361
(c)(3) correctly amended 27728
1.932–1T Removed 19365
1.933–1 (a), (c), (d) and (e) revised 19365
1.933–1T Removed 19365
1.934–1 Revised 19365

CHANGES APRIL 1, 2008 THROUGH JULY 31, 2008

1.934–1T Removed 19367
1.935–1 (a), (b)(1), (3), (5), (6), (7) and (c) through (g) revised 19367
1.935–1T Removed 19370
1.937–1 (h)(3) and (i) heading revised 19370
1.937–2 Added 19370
(k) *Example 2* correctly amended....27728
(k) *Example 1* corrected 32629
(k) *Example 2* corrected 36594
1.937–2T Removed 19374
1.937–3 Added 19374
(e) *Example 5* correctly amended....27728
1.937–3T Removed 19375
1.954–2 (c)(2)(ii) revised; (c)(2)(v), (vi), (vii), (3) *Example 6* and (i) added 38116
(c)(2)(vii) correctly amended....43863
1.954–2T Added....38116
1.956–1 (e)(1) amended; (e)(5), (6) and (f) added....35582
1.956–1T (e)(5)(i) and (ii) redesignated as (e)(5) and (f); new (e)(5) heading and (f) revised; (e)(6) added 35582
1.956–2 (b)(1)(vi) revised; (e) added 38117
1.956–2T (a), (b) introductory text, (i) through (vi), (c), (d) introductory text, (1) and (e) added 38117
1.957–3 Revised....19375
1.957–3T Removed 19376
1.1031(k)–1 (h)(2) amended....39622
1.1301–1 (b)(3) and (d)(4) added; (g) revised....42523
1.1301–1T Added 42523
1.1402(a)–12 Revised....19376
1.1402(a)–12T Removed 19376
1.1441–0 Amended....40172
1.1441–2 (b)(5), (d)(4) and (f) revised 40172
1.1441–2T Removed....40173
1.1443–1 (a) amended 23074
1.1446–0 Amended....23074
1.1446–1 (a) and (b) amended....23074
(c)(5) amended 23075
1.1446–2 (a), (b)(1), (3)(iii), (vii) and (5) *Example 3* amended 23075
1.1446–3 (b)(1), (2)(v)(F), (d)(1)(i), (iii) and (e)(3)(i) amended; (b)(2)(i) and (3)(i)(A) revised 23075
1.1446–5 (c)(2) and (f) *Example 1* amended 23075
1.1446–6 Added....23075
1.1446–6T Removed....23075
1.1446–7 Amended....23085
1.1464–1 (a) amended; (c) added 23085
1.1502–13T (c)(6)(ii)(C)(*1*) introductory text correctly revised 18160
1.6012–1 (a)(1)(iii) revised 19376
1.6038–2 (d) revised; (m) amended 19376
1.6038–2T Removed....19376
1.6046–1 (f)(3) revised; (l) added 19376
1.6046–1T Removed....19376
1.6050L–2 Added 18709
1.6050L–2T Removed 18710
1.6071–1 (c)(15) revised; (d) added 23085
1.6081–1 (b) revised; (c) added....37365
1.6081–2T Revised....37365
1.6081–3 (a)(1), (4) and (e) revised 37366
1.6081–3T Removed....37366
1.6081–4 Added....37366
1.6081–4T Removed....37366
1.6081–5 (a), (b) and (f) revised....37366
1.6081–5T Removed....37367
1.6081–6T Revised....37367
1.6081–7 Added....37367
1.6081–7T Removed....37367
1.6081–10 Added 37367
1.6081–10T Removed 37368
1.6081–11 Added 37368
1.6081–11T Removed 37368
1.6091–1 (b)(17) and (c) added 23085
1.6151–1 (d)(2) amended; (e) added 23085
1.6302–2 (a)(1)(i), (2) and (g) revised 23085
1.6414–1 (a)(2) and (b) amended; (d) added....23085
1.7872–5 Added....39622
1.7872–16 Added 39622
1.7874–1 Added....29057
1.7874–1T Removed....29057
20.2036–1 (a) revised; undesignated text following (a)(3)(ii) designated as (c)(1)(i) and amended; (c)(1)(ii), (2) and (3) added 40177
(a)(3)(ii) correctly added....44648
20.2039–1 (a) revised; (e) and (f) added....40178

CHANGES APRIL 1, 2008 THROUGH JULY 31, 2008

TITLE 26 Chapter I—Con.

25 Authority citation amended 37368
25.6081–1 Added 37368
25.6081–1T Removed 37368
26 Authority citation amended 37369
26.2600–1 Amended 44650
26.2642–6 (d)(4), (7), (j) *Example 3* and (k)(1) revised; (h) and (j) *Examples 6, 9, 12* and *13* added 44650
26.2654–1 (a)(1)(i) and (5) *Example 8* revised; (a)(1)(iii) and (d) added 44652
26.6081–1 Added 37369
26.6081–1T Removed 37369
31.6011(a)–1 (a)(2), (3), (4) and (c) revised 37375
31.6011(a)–4 (a)(2) revised 37375
31.6011(a)–5 (a) revised 37375
31.6205–1 Revised 37376
31.6302–0 (c)(7), (g)(4)(i) and (ii) added 37379
31.6302–1 (c)(7) added; (g)(4) revised 37379
31.6402(a)–1 (a) revised 37379
31.6402(a)–2 (a) revised; (c) removed 37379
31.6413(a)–1 Revised 37380
31.6413(a)–2 Revised 37381
31.6414–1 (a) revised 37382
53 Authority citation amended 37369
53.6081–1 Added 37369
53.6081–1T Removed 37369
54.4980G–0 Amended 20795
54.4980G–4 Amended 20795
55 Authority citation amended 37369
55.6081–1 Added 37369
55.6081–1T Removed 37370
156 Authority citation amended 37370
156.6081–1 Added 37370
156.6081–1T Removed 37370
157 Authority citation amended 37370
157.6081–1 Added 37370
157.6081–1T Removed 37370
301 Technical correction 27729, 40739
Authority citation amended 37370, 37806
301.6081–2 Added 37371
301.6081–2T Removed 37371
301.6343–2 (a)(1) introductory text, (b) introductory text and (e) revised 38916
301.6343–2T Removed 38916
301.6402–3 (e) amended; (f) added 23086
301.6688–1 Revised 19376
(c) correctly amended 27728
301.6688–1T Removed 19377
301.6722–1 (d)(3) revised; (e) added 23086
301.7216–3 (b)(4) revised 37806
301.7216–3T Added 37806
(d) correctly amended 40739
301.7425–3 (a)(1), (b)(1), (2), (c)(1), (d)(2), (3), (4) and (e) revised; (a)(2)(iii) *Example 2* amended 38916
301.7425–3T Removed 38917
301.7603–1 Revised 23344
301.7603–2 Added 23345
301.7609–1 Revised 23345
301.7609–2 Revised 23345
301.7609–3 Revised 23345
301.7609–4 Revised 23345
301.7609–5 Revised 23345
301.7701–2 (b)(8)(i) correctly amended 18442
(e) heading corrected 21415
301.7701(b)–1 (d) revised 19377
301.7701(b)–1T Removed 19377
301.7701(b)–9 Heading revised; (b)(5) added 19377
602.101 (b) table amended (OMB numbers) 18710, 23086, 35585, 36424, 37382, 39233

Proposed Rules:

1 ..... 18729, 19450, 19451, 19942, 20201, 20203, 20367, 21860, 21861, 22300, 24186, 28765, 30330, 32499, 32500, 34237, 34560, 34665, 34670, 35606, 36475, 36476, 37389, 37910, 38162, 38940, 39270, 39630, 40792, 40793, 40914, 40999, 42294, 42538, 43875, 43890
20 ..... 22300, 34560, 40914, 42294
25 ..... 34560, 40914, 42294
26 ..... 20870, 34560, 37910, 40914, 42294, 43904
31 ..... 18729, 34560, 40914, 42294
40 ..... 34560, 40914, 42294, 43890
41 ..... 34560, 40914, 42294
44 ..... 34560, 40914, 42294
48 43890
53 ..... 34560, 40914, 42294
54 ..... 20203, 34560, 37389, 40793, 40914, 42294
55 ..... 34560, 40914, 42294

CHANGES APRIL 1, 2008 THROUGH JULY 31, 2008

56 ....34560, 40914, 42294
156....34560, 40914, 42294
157....34560, 40914, 42294
301....20870, 20877, 22879, 27775, 32503, 34560, 37910, 40471, 40799, 40914, 42294, 43904

TITLE 27—ALCOHOL, TOBACCO PRODUCTS AND FIREARMS

Chapter I—Alcohol and Tobacco Tax and Trade Bureau, Department of the Treasury (Parts 1—399)

4.45 Regulation at 70 FR 49482 confirmed 22816
7 Policy statement 41259
9.211 Added 22276
16 Policy statement....41259
24.301 Regulation at 70 FR 49483 confirmed 22816
24.302 Regulation at 70 FR 49483 confirmed 22816
25 Policy statement....41259
27 Regulation at 70 FR 49483 confirmed....22816
27.140 Regulation at 70 FR 49483 confirmed 22816

Proposed Rules:

9....22883, 34902, 40474
19 26200

CHANGES JULY 1, 2008 THROUGH JULY 31, 2008

TITLE 28—JUDICIAL ADMINISTRATION

Chapter I—Department of Justice (Parts 0—199)

0.100—0.104 (Subpart R) Appendix amended 40464

Chapter V—Bureau of Prisons, Department of Justice (Parts 500—599)

524.30—524.33 (Subpart D) Removed 39864
545.25 (e) added 39866

Proposed Rules:

23 44673
32 39632

TITLE 29—LABOR

Subtitle B—Regulations Relating to Labor (Parts 100—4999)

Chapter XIV—Equal Employment Opportunity Commission (Parts 1600—1699)

1615 Authority citation revised 39866
1615 Nomenclature changes 39866
1615.101 Existing text designated as (a); (b) added 39866
1615.102 Revised 39867
1615.103 Amended 39867
1615.110 Removed 39867
1615.135 Added 39867
1615.140 Revised 39867
1615.150 (c) and (d) removed 39868
1615.170 (a), (b), (c) and (j) revised; (d)(1), (2), (i) and (k) amended; (n) added 39868

Chapter XL—Pension Benefit Guaranty Corporation (Parts 4000—4999)

4003.1 (b)(6) and (7) amended 38120
4003.2 Amended 38120
4003.4 (b) introductory text amended 38120
4003.33 Amended 38120
4003.35 (a)(2) amended 38120
4003.53 Amended 38120
4003.54 (a)(3) and (4) revised 38120
4003.58 Existing text designated as (a); (b) added 38120
4003.60 Amended 38120
4022 Appendices B and C amended 40465
4044 Appendix B amended 40465

Proposed Rules:

4 43654
531 43654
553 43654
778 43654
779 43654
780 43654
785 43654
786 43654
790 43654
2550 43014
4001 37390
4022 37390
4044 37390

TITLE 30—MINERAL RESOURCES

Chapter VII—Office of Surface Mining Reclamation and Enforcement, Department of the Interior (Parts 700—999)

938.12 (e) added 38920
938.16 (h) added 38920

Proposed Rules:

219 43673
250 39376
285 39376
290 39376
948 38941

TITLE 31—MONEY AND FINANCE: TREASURY

Chapter V—Office of Foreign Assets Control, Department of the Treasury (Parts 500—599)

500—599 (Ch. V) Note 6 to Appendices revised 37536
Appendix A revised 37537

CHANGES JULY 1, 2008 THROUGH JULY 31, 2008

TITLE 32—NATIONAL DEFENSE

Chapter VI—Department of the Navy (Parts 700—799)

706.2 Table One and Table Three amended 38921

Proposed Rules:

199 ....38348, 43394
726....38350

TITLE 33—NAVIGATION AND NAVIGABLE WATERS

Chapter I—Coast Guard, Department of Homeland Security (Parts 1—199)

100.901 Implementation (temporary) 39235
(f) added; Table 1 amended 41263
100.902 Removed....41263
100.910 Added 39235
100.911 Added 41263
100.912 Added 41263
100.913 Added 41263
100.914 Added 41263
100.915 Added 41263
100.916 Added 41264
100.917 Added 41264
100.918 Added 41264
100.919 Added 41264
100.920 Added 41264
100.1303 Implementation (temporary) 42526
100.T05–0392 Added (temporary) 43359
105.115 (e) compliance dates....40739, 44653
110.4 (c) added....38923
110.30 (k) redesignated as (k)(1); (k)(2) added....38925
117 Temporary drawbridge operations regulations 37809
117.255 (a)(2)(iii) and (4)(iv) added (temporary)....37808
165.749 Added; interim 37837
165.923 Suspended (temporary) 37812
165.1304 Implementation (temporary) 37809
165.1306 Implementation (temporary) 37809
165.1307 Implementation (temporary) 37810
165.1315 (a)(12) implementation (temporary)....42526
165.T01–0301 (b) revised (temporary) 39870
165.T01–0372 (d) added (temporary) 39870
165.T01–0695 Added (temporary) 43870
165.T05–001 Added (temporary) 37831
165.T05–002 Added (temporary) 37831
165.T05–003 Added (temporary) 37832
165.T05–004 Added (temporary) 37832
165.T05–005 Added (temporary) 37832
165.T05–006 Added (temporary) 37832
165.T05–007 Added (temporary) 37833
165.T09–0470 Added (temporary) 37812
165.T09–0589 Added (temporary) 37820
165.T09–0630 Added (temporary) 40742
165.T09–0631 Added (temporary) 40744
165.T09–0739 Added (temporary) 43625
165.T09–0742 Added (temporary) 43623
165.T09–4001 Added (temporary) 37813
165.T11–025 Added (temporary) 42528
165.T11–047 Added (temporary) 37822
165–T11–048 Added (temporary)....37829
165.T11–049 Added (temporary) 37815
165.T11–054 Added (temporary) 37817
165–T11–057 Added (temporary)....37824
165–T11–061 Added (temporary)....37826
165.T13–041 Added (temporary) 38122
165.T13–048 Added (temporary) 37834
165.T13–052 Added (temporary) 44152
165.T13–053 Added (temporary) 44154
165.T13–060 Added (temporary) 44150

Chapter II—Corps of Engineers, Department of the Army (Parts 200—399)

334.430 Revised....41265

Proposed Rules:

110....40800
117....43178
165....38951

CHANGES JULY 1, 2008 THROUGH JULY 31, 2008

TITLE 34—EDUCATION

Chapter II—Office of Elementary and Secondary Education, Department of Education (Parts 200—299)

200.81 Revised 44123
200.83 (a)(3) and (4) redesignated as (a)(4) and (5); new (a)(3) added; new (a)(4) introductory text revised (OMB number pending) 44124
200.89 Added (OMB number pending) 44124

Proposed Rules:

674....37694
682....37694
685....37694

TITLE 35—PANAMA CANAL [RESERVED]

There is no regulatory text to this title.

TITLE 36—PARKS, FORESTS, AND PUBLIC PROPERTY

Chapter II—Forest Service, Department of Agriculture (Parts 200—299)

220 Added 43093
242.27 First (i)(13)(xx) correctly redesignated as (i)(13)(xxi); (i)(13)(xix), (xx) and new (xxi) revised 40180

Chapter XII—National Archives and Records Administration (Parts 1200—1299)

1228 Appendix B correctly amended 43099

Proposed Rules:

2....39272
7....38954
262....41003
294....43544
1190....40802
1191....40802
1195....38352, 38353

TITLE 37—PATENTS, TRADEMARKS, AND COPYRIGHTS

Chapter II—Copyright Office, Library of Congress (Parts 200—299)

201.1 (a)(3), (4) and (b)(1) correctly amended; (b)(2) correctly revised 37838
201.2 (b)(1), (2), (3) introductory text, (i) introductory text, (4), (5), (7) and (d)(1)(iv) correctly amended....37838
201.5 (c)(2) correctly amended....37838
201.8 (g) correctly amended 37838
201.29 (e)(3) correctly amended 37839
201.33 (d)(1) correctly amended 37839
201.34 (d)(2) correctly amended 37839
201.38 (e) and (f) correctly amended 37839
201.39 (g)(1) correctly amended 37839
202.3 (b)(2)(i), (ii) introductory text and (6)(ii) correctly amended 37839
202.5 (b) introductory text, (1), (3), (4), (c) introductory text, (1), (3) and (d)(1) correctly amended 37839
202.12 (c)(4)(vi) correctly amended....37839
202.16 (c)(11) correctly amended 37839
202.17 (g)(1) correctly amended 37839
202.19 (e)(3) correctly amended 37839
202.20 (c)(2)(ii), (xvi), (xix)(B) and (d)(3) correctly amended 37839
202.21 (h) correctly amended....37839
202.23 (b)(2) correctly amended 37839
203.3 (b) introductory text, (1) through (5) and (c) correctly amended; (e) correctly removed; (f) through (i) correctly redesignated as new (e) through (h)....37839
203.4 (f) correctly amended....37839
204.4 (a) correctly amended 37839
204.5 (a) correctly amended 37839
204.7 (a) correctly amended 37839

CHANGES JULY 1, 2008 THROUGH JULY 31, 2008

TITLE 37 Chapter II—Con.

204.8 (a) correctly amended 37840
205.2 (a) and (b) correctly amended.....37840
205.13 Correctly amended 37840
205.22 (a) and (b) correctly amended 37840
211.4 (b)(1) correctly amended 37840
211.5 (d) correctly amended 37840

Proposed Rules:

1.....38027
201 .....40203, 40802
255.....40802

TITLE 38—PENSIONS, BONUSES, AND VETERANS' RELIEF

Chapter I—Department of Veterans Affairs (Parts 0—99)

3.256 (b)(3) introductory text revised 40466
19.38 Amended 40748
20.302 (c) amended.....40748
20.303 Amended 40748

Proposed Rules:

21 37402

TITLE 39—POSTAL SERVICE

Chapter III—Postal Regulatory Commission (Parts 3000—3099)

3020.1—3020.14 (Subpart A) Appendix A amended.....41268, 43048, 43346
Regulation at 73 FR 43048 eff. date corrected 43489

Proposed Rules:

111 .....39272, 39273

TITLE 40—PROTECTION OF ENVIRONMENT

Chapter I—Environmental Protection Agency (Parts 1—1099)

52.220 (c)(354) added.....38124
(b)(7)(iii), (c)(26)(ix)(D), (27)(vii)(F), (93)(iii)(E), (iv)(F), (246)(i)(A)(*4*) and (*5*) added 39240
(c)(347)(i)(D) and (350)(i)(B)(*2*) added 40756
(c)(355) added 41283
(c)(344)(i)(D) added.....44156
52.420 (e) table amended 42682
52.426 (f) added 43361
52.476 (d) added 43361
52.720 (c)(180) added.....38330
(c)(181) added 40750
52.1070 (c) table amended 40971, 41270
52.1076 (o) and (p) added 43361
52.1120 (c)(136) added 44662
52.1167 Table amended 44663
52.1370 (c)(67) added.....43873
52.1470 (c)(68) through (71) added 38128
52.1570 (c)(85) added.....40753
52.2020 (e)(1) table amended 37841, 37842, 37844, 37845, 41272, 41273, 41275, 41276, 42264
52.2037 (n) added.....43362
52.2270 (c) table amended 40975
52.2428 (e) added 43362
52.2620 (c)(1) table amended 40752
60.100a—60.109a (Subpart Ja) Regulation at 73 FR 35867 stayed to 9–26–08 43627
62.3650 Revised.....38928
62.3651 Revised.....38928
62.3652 Revised.....38928
63.14 (d) introductory text amended; (d)(7), (8) and (l)(1) revised.....43000
63.320 Regulation at 73 FR 17256 withdrawn 39871
(d) and (e) revised.....39874
63.323 Regulation at 73 FR 17256 withdrawn 39871
(a)(1) introductory text, (ii), (b) introductory text and (c) introductory text revised.....39874
63.324 Regulation at 73 FR 17257 withdrawn 39871
(d)(5) and (6) revised 39875
63.2346 (a)(4)(v) introductory text amended 40981
63.2358 Regulation at 73 FR 21830 withdrawn; (b)(1) and (c)(1) revised.....40981
63.2390 (e)(2), (3) and (ii) amended 40982
63.2330—63.2406 (Subpart EEEE) Regulation at 73 FR 21833 withdrawn in part; Table 10 amended 40981

CHANGES JULY 1, 2008 THROUGH JULY 31, 2008

63.7184 (b) and (c) revised; (f) added 42532
63.7195 Amended 42532
63.11504—63.11513 (Subpart WWWWWW) Added 37741
63.11514—63.11523 (Subpart XXXXXX) Added 43000
81.329 Table amended....38132
86.117–96 (d)(2) corrected 38293
174.502 Revised....40760
174.503 Removed....37850
174.519 Revised....37850
174.529 Added 40764
180 Order....42683
Technical correction 44156
180.220 (d) text added 37852
180.412 (a) table amended....39261
180.436 (a)(1) table amended 44164
180.438 (a)(2) table amended; (a)(3) revised....39264
180.507 (a)(1) table and (b) amended 39246
180.516 (b) table amended....42718
180.568 (a) table amended....39251
180.582 (a)(1) table amended 44167
180.641 Added 39256
180.642 Added 44162
180.940 (a) table amended....37858
180.960 Table amended 41286
180.1284 Added....39268
261.6 (a)(2) introductory text revised; (a)(2)(v) removed 37860
266.400—266.422 (Subpart O) Removed....37861
271 State hazardous waste management program authorizations 44168
300 Regulation at 73 FR 33724 withdrawn 40467
Regulation at 73 FR 33721 withdrawn 40468
Appendix B amended 42536

Proposed Rules:

1—1099 (Ch. I)....44354
50 ....39235, 42294 43489
51 ....39235, 42294, 43489
52....38163, 38353, 39275, 39897, 39900, 39911, 40203, 40228, 40813, 41007, 42727, 42731, 43180, 43186, 44204
53....39235, 43489
55 38356
58....39235, 43489
59 40230
62 38954
81....40813, 42731
144....43492
146....43492
180....44864
271....40263
300....42539
799....43314

TITLE 41—PUBLIC CONTRACTS AND PROPERTY MANAGEMENT

Chapter 301—Temporary Duty (TDY) Travel Allowances (Parts 301-1—301-99)

301–10.303 Table amended....43628

CHANGES OCTOBER 1, 2007 THROUGH JULY 31, 2008

TITLE 42—PUBLIC HEALTH

Chapter I—Public Health Service, Department of Health and Human Services (Parts 1—199)

72 Removed (eff. date pending) 3879

Chapter IV—Centers for Medicare & Medicaid Services, Department of Health and Human Services (Parts 400—599)

401 Authority citation revised.....36447
401.108 Regulation at 70 FR 11472 effectiveness extended through 3–1–09 11043
401.601 (a) revised.....36447
401.603 Amended 36447
401.607 (c)(2) redesignated as (c)(3); new (c)(2) added.....36447
405.802 Amended 36459
405.874 Revised.....36460
405.900—405.1140 (Subpart I) Regulation at 70 FR 11472 effectiveness extended through 3–1–09 11043
405.1801 (a) amended; (b) revised; (d) added.....30243
405.1803 (a) introductory text and (b) amended; (d) added.....30244
405.1811 Revised 30244
405.1813 Revised 30245
405.1814 Added.....30245
405.1815 Revised 30246
405.1821 Revised 30246
405.1827 Revised 30247
405.1829 Heading and (b) revised; (a) amended.....30247
405.1831 Revised 30248
405.1833 Revised 30248
405.1834 Added.....30248
405.1835 Revised 30249
405.1836 Added.....30250
405.1837 Revised 30250
405.1839 Revised 30252
405.1840 Added.....30253
405.1841 Removed 30254
405.1842 Revised 30254
405.1843 Revised 30256
405.1845 Heading, (c) and (d) revised; (e) through (h) added 30256
405.1853 Revised 30257
405.1857 Revised 30258
405.1865 Revised 30260
405.1867 Amended.....30260
405.1868 Added.....30260
405.1869 Revised 30261
405.1871 Revised 30261
405.1873 Removed 30261
405.1875 Revised 30262
405.1877 Revised 30264
405.1885 Revised 30265
405.1887 Revised 30266
405.1889 Revised 30266
405.2100—405.2184 (Subpart U) Authority citation revised 20473
405.2100 Removed; eff. 10–14–08 20473
405.2101 Removed; eff. 10–14–08 20473
405.2102 Amended; eff. 10–14–08 20473
405.2131 Removed; eff. 10–14–08 20473
405.2133 Removed; eff. 10–14–08 20473
405.2134 Removed; eff. 10–14–08 20473
405.2135 Removed; eff. 10–14–08 20473
405.2136 Removed; eff. 10–14–08 20473
405.2137 Removed; eff. 10–14–08 20473
405.2138 Removed; eff. 10–14–08 20473
405.2139 Removed; eff. 10–14–08 20473
405.2140 Removed; eff. 10–14–08 20473
405.2150 Removed; eff. 10–14–08 20474
405.2160 Removed; eff. 10–14–08 20474
405.2161 Removed; eff. 10–14–08 20474
405.2162 Removed; eff. 10–14–08 20474
405.2163 Removed; eff. 10–14–08 20474
405.2164 Removed; eff. 10–14–08 20474
405.2180 Removed; eff. 10–14–08 20474
405.2181 Removed; eff. 10–14–08 20474
405.2182 Removed; eff. 10–14–08 20474
405.2184 Removed; eff. 10–14–08 20474
406.24 Heading revised 36468
406.25 Added.....36468
406.33 (a)(3) revised; (a)(5) and (6) added 36468
407.21 Added.....36468
408.20 (e)(3)(iii) added.....36468
408.24 (a)(10) added; (b)(2)(i) revised 36468
408.28 Added.....36469
409 Technical correction.....**67652**
Technical correction 2568
409.17 Added.....**66397**
409.23 (c) added.....**66398**
410 Technical correction 2568, 9860
410.5 (a) amended; eff. 10–14–08.....20474
410.20 (d) added.....9678
410.27 (a)(1)(iii) and (f) revised; interim **66930**
410.32 (a)(1) removed; (a)(2) and (3) redesignated as new (a)(1) and (2) **66398**

NOTE: **Boldface page numbers indicate 2007 changes.**

CHANGES OCTOBER 1, 2007 THROUGH JULY 31, 2008

TITLE 42 Chapter IV—Con.

410.33 (b)(1), (g)(2), (3), (6) and (8) revised; (g)(15) and (i) added **66398**
(g)(15) correctly amended 2432
410.43 (a)(3)(ii) revised **66399**
410.50 (b) amended; eff. 10–14–08 20474
410.52 (a)(4) and (b) amended; eff. 10–14–08 20474
410.59 (a) introductory text revised **66399**
410.60 (a) introductory text revised **66399**
410.61 (e) removed **66399**
410.78 (b) introductory text revised **66399**
410.100 (i) removed; (j) through (m) redesignated as new (i) through (l); introductory text, (a), (e), (h) and new (i) through (l) revised **66399**
410.105 (b)(3)(i), (ii), (c)(1) introductory text and (2) revised **66400**
410.132 (a) revised **66400**
410.152 (e)(1) amended; eff. 10–14–08 20474
410.170 (c) amended; eff. 10–14–08 20474
411 Technical correction **57634, 62585**
Technical correction 2568, 9860
Regulation at 71 FR 9471 confirmed 9684
411.15 (a)(1) revised; (k)(13) and (14) added **66400**
411.20 Regulation at 71 FR 9470 confirmed 9684
411.21 Regulation at 71 FR 9470 confirmed 9684
411.22 Regulation at 71 FR 9470 confirmed; (c) added 9684
411.24 Regulation at 71 FR 9470 confirmed 9684
411.25 Heading, (a) and (c) revised 9684
411.33 Regulation at 71 FR 9470 confirmed 9684
411.40 Regulation at 71 FR 9470 confirmed 9684
411.45 Regulation at 71 FR 9470 confirmed; (a)(2) amended 9684
(a)(2) amended 9685
411.50 Regulation at 71 FR 9470 confirmed 9684
411.52 Regulation at 71 FR 9470 confirmed 9684
411.53 Regulation at 71 FR 9470 confirmed 9684
411.351 Amended **66400, 66930**
411.354 (c)(3)(i) correctly amended **68076**
411.355 (j)(1)(iv) correctly amended **68076**
411.357 (e)(4)(i), (i)(2), (t)(2)(i)(C) and (D) correctly amended **68076**
412 Technical correction **62585**
Technical correction 9860
Authority citation revised 24879, 29709
412.1 (a)(4) revised; interim 24879
412.2 Heading corrected **57634**
412.23 (e)(5), (6) and (7) added; interim 29709
412.500 (a) revised; interim 24879
412.503 Amended 26838
412.523 (c)(3)(iv) revised; interim 24880
(c)(3)(v) added; (d)(2) amended; (d)(3) revised 26839
412.525 (c) revised 26839
412.529 (c)(4) redesignated as (f); (c)(1), (2), (3) and new (f) revised; interim 24880
(d)(4)(ii)(B) and (iii)(B) revised 26839
412.534 (d)(1), (f)(2)(ii) and (3)(ii) revised 26839
(b) through (e) and (h) revised; interim 29709
412.535 Introductory text and (a) revised; (b) redesignated as (d); new (b) and (c) added 26839
412.536 (c)(1), (e)(2)(ii) and (3)(ii) revised 26840
(a) revised; interim 29711
413 Technical correction **57634, 62585**
Authority citation revised **66931**
Technical correction 2568, 9860
Heading revised 30267
413.1 (a)(2)(iv) and (vi) removed; (a)(2)(v) and (vii) redesignated as new (a)(2)(iv) and (v) **66400**
413.30 (c)(1) and (2) amended 30267
413.40 (e)(5) revised 30267
413.64 (j)(1) amended 30267
413.75 (b) amended; interim **66931**
413.78 (e)(3)(i) and (f)(3)(i) amended; (e)(3)(iii) and (f)(3)(iii) added; interim **66931**

NOTE: **Boldface page numbers indicate 2007 changes.**

CHANGES OCTOBER 1, 2007 THROUGH JULY 31, 2008

413.79 (f)(6) introductory text, (i)(D) and (ii)(A)(*2*) revised; interim **66932**
413.170 (a) revised; eff. 10–14–08 20474
413.172 (b) revised; eff. 10–14–08 20474
413.184 Heading revised **66400**
413.198 (a) amended; eff. 10–14–08 20474
414 Technical correction 2433, 2568, 9860
414.22 (b)(5)(i)(A) and (B) revised; interim **66932**
414.50 Revised **66400**
Regulation at 72 FR 66400 applicability date delayed to 1–1–09 404
(a)(1) correctly amended 2432
414.65 (a)(1) revised **66401**
414.330 (a)(2)(iii)(B). (*1*) and (*7*) amended; (C) added; eff. 10–14–08 20474
414.502 Amended **66401**
414.506 Introductory text revised **66401**
414.508 (b)(3) revised **66401**
414.509 Added **66401**
(a)(2)(ii) and (b)(1)(ii)(B) correctly amended 2432
414.510 Heading and introductory text revised **66402**
414.620 Amended **66402**
414.707 (c) added **66402**
414.904 (d)(3) revised **66402**
414.908 (a)(2)(iv), (3)(x) and (xi) revised; (a)(2)(v) added; (a)(5) removed **66402**
414.914 (h) redesignated as (i); new (h) added; new (i)(1), (2) and (5) revised; (f)(12) amended **66403**
414.916 (c)(1) revised **66403**
414.917 Heading revised; (d) added **66403**
414.930 Added **66404**
414.1100—414.1105 (Subpart M) Added **66404**
415 Technical correction 2568
415.130 (d) revised **66405**
416 Technical correction 9860
416.179 Heading, (a)(1), (2) and (b) revised; (a)(3) added; interim **66932**
417.576 (d)(4) and (e)(2) amended 30267
417.810 (c)(2) and (d)(3) amended 30267
418 Technical correction **55673**
Technical correction 2568
418.2 Revised; eff. 12–2–08 32204
418.3 Amended; eff. 12–2–08 32204
418.52—418.78 (Subpart C) Revised; eff. 12–2–08 32204
418.90—418.100 (Subpart E) Removed; eff. 12–2–08 32204
418.92 (a) revised **66405**
418.100—418.116 (Subpart D) Revised; eff. 12–2–08 32204
418.200 Amended; eff. 12–2–08 32220
418.202 (e) and (g) amended; eff. 12–2–08 32220
419 Technical correction 9860
419.43 (g)(4) revised; interim **66932**
419.44 Heading and (b) revised; interim **66933**
419.45 Heading, (a)(1), (2) and (b) revised; (a)(3) added; interim **66933**
419.70 (d)(1)(i), (2)(i) and (4)(ii) amended; interim **66933**
422 Technical correction 20804
Policy statement 43628
422.2 Amended **68722**
422.503 (b)(4)(vi) introductory text, (C) and (D) revised; (b)(4)(vi)(G)(*3*) added; (b)(4)(vi)(H) removed; eff. 1–1–09 ..... **68722**
422.504 (e)(1) introductory text, (i) heading, (1), (2) introductory text, (i), (3) introductory text, (ii), (iii) and (4) introductory text revised; eff. 1–1–09 ..... **68723**
422.505 (c) revised **68723**
422.506 (b)(2) introductory text and (i) revised; (b)(3) redesignated as (b)(4); new (b)(3) added **68723**
422.510 (a)(1), (b) introductory text, (2) heading, (i) and (c) revised **68723**
422.644 (b)(2), (c) and (d) revised **68724**
422.646 Revised **68724**
422.648 Removed **68724**
422.650 Removed **68724**
422.652 Removed **68724**
422.654 Removed **68724**
422.656 Removed **68724**
422.658 Removed **68724**
422.660 Revised **68724**
422.662 (b) revised **68724**

NOTE: **Boldface page numbers indicate 2007 changes.**

CHANGES OCTOBER 1, 2007 THROUGH JULY 31, 2008

TITLE 42 Chapter IV—Con.

422.664 Revised **68724**
422.670 (a) revised **68724**
422.682 Revised **68725**
422.684 Revised **68725**
422.692 (a) and (b) revised; (c) redesignated as (e); new (c) and (d) added **68725**
422.696 Heading and (a) revised **68725**
422.698 Removed **68725**
422.750 Revised **68725**
422.752 Heading, (a) introductory text and (b) revised; (c) added **68725**
422.756 Heading, (a) through (d) and (f) revised **68725**
422.758 Revised **68726**
422.760 Redesignated as 422.764; new 422.760 added **68726**
422.762 Added **68726**
422.764 Redesignated from 422.760 ..... **68726**
422.1000—422.1094 (Subpart T) Added **68726**
423 Technical correction 2568, 20804
Authority citation revised 30683
423.1 (a)(1) amended 30683
423.4 Amended **68731**
423.50 (f)(1)(v) revised 20505
423.56 (b)(6) revised 20505
423.100 Amended 20506
423.120 (a)(2) and (4) revised 20506
423.160 (a)(3)(i) revised; (a)(3)(ii) and (iii) redesignated as (a)(3)(iii) and (iv); new (a)(3)(ii) added; eff. 1–1–09 ..... **66405**
(b) and (c) revised 18941
423.293 (a) revised 20506
423.350 (b)(1) revised 20506
423.410 (d) revised 20506
423.458 (d)(2)(ii) revised 20506
423.464 (f)(1)(vii) and (viii) revised; (f)(1)(ix), (5) and (6) added 20507
423.504 (b)(4)(vi) introductory text, (C) and (D) revised; (b)(4)(vi)(G)(*3*) added; (b)(4)(vi)(H) removed; eff. 1–1–09 ..... **68732**
(a) revised 20507
423.505 (b)(10), (e)(1) introductory text, (2), (i) heading, (1), (2) introductory text, (i), (3) introductory text, (ii), (iii), (4) introductory text and (iv) revised; (i)(3)(iv) and (v) added; eff. 1–1–09 ..... **68732**
(h)(1) revised 20507
(b)(8) revised; (f)(3) redesignated as (f)(4); new (f)(3), (l) and (m) added 30683
423.506 (c) revised **68732**
423.507 (b)(2) introductory text and (i) revised; (b)(3) redesignated as b)(4); new (b)(3) added **68733**
423.509 (a)(1), (9), (b) introductory text, (2)(i) and (c) revised **68733**
(a)(9) revised 20507
423.560 Amended 20507
423.570 (d)(3) revised 20507
423.584 (b)(3) added 20507
423.610 (c)(2) revised 20507
423.642 (b)(2), (c) and (d) revised **68733**
423.643 Revised **68733**
423.644 Removed **68733**
423.645 Removed **68733**
423.646 Removed **68733**
423.647 Removed **68733**
423.648 Removed **68733**
423.649 Removed **68733**
423.650 Revised **68733**
423.651 (b) revised **68734**
423.652 Revised **68734**
423.655 (a) revised **68734**
423.661 Revised **68734**
423.662 Revised **68734**
423.666 (a) and (b) revised; (c) redesignated as (e); new (c) and (d) added **68734**
423.668 Heading and (a) revised **68734**
423.669 Removed **68734**
423.750 Revised **68734**
423.752 Heading, (a) introductory text and (b) revised; (c) added **68734**
423.756 Heading, (a) through (d) and (f) revised **68735**
423.758 Revised **68735**
423.760 Redesignated as 423.764; new 423.760 added **68735**
423.762 Added **68735**
423.764 Redesignated from 423.760 ..... **68735**
423.780 (b)(2)(i) revised 18182
(b)(1) and (e) revised 20508
423.884 (c)(5)(i), (7)(i), (d)(5)(iii)(B)(*2*), (C), (D) and (6)(ii) revised; (d)(5)(iv) amended; (d)(7) added 20508
423.902 Amended 20509

NOTE: **Boldface page numbers indicate 2007 changes.**

CHANGES OCTOBER 1, 2007 THROUGH JULY 31, 2008

423.906 (b)(1), (2) and (c) revised 20509
423.910 (b)(1) introductory text revised 20509
423.1000—423.1094 (Subpart T) Added **68736**
424 Technical correction **68075**
Technical correction 2568
424.10—424.27 (Subpart B), Heading revised **66405**
424.24 (c)(2) and (4) revised **66405**
424.27 (b)(1) revised **66405**
424.32 (a)(3) revised **66405**
424.36 (b)(5) revised; (b)(6) added **66406**
(b)(6)(ii)(C)(2) correctly amended 2432
424.80 (d)(3) added **66406**
424.510 (d)(2)(iv) and (e) added 36461
424.525 (a)(1), (2) and (b) revised 36461
424.535 (c) through (f) redesignated as (d) through (g); (a)(8) and new (c) added 36461
424.545 (a) revised 36461
431.51 (c)(2) and (3) amended; (c)(4) added; interim **68091**
431.53 Revised **73650**
431.54 (a) revised; (g) added; interim **68091**
433.20 Added **73650**
433.54 (c) revised 9698
433.56 (a)(4) and (8) revised 9698
433.57 (a) removed; (b) and (c) redesignated as new (a) and (b) 9698
433.58 Removed 9698
433.60 Removed 9698
433.66 Heading and (a) revised 9698
433.67 (a)(2) revised 9698
433.68 Heading, (a), (f)(1), (2), (3) introductory text and (i) revised; (f)(3)(ii) revised 9698
433.70 Heading revised; (a)(1) removed; (a)(2) designation removed 9699
440.169 Added; interim **68091**
440.170 (a)(1) revised **73651**
440.250 (r) added; interim **68092**
441.10 (m) added; interim **68092**
441.18 Added; interim **68092**
447.502 Amended; interim 13788
455.1 (c) added **67655**
455.200—455.202 (Subpart C) Added **67655**
482 Technical correction 2568, 9860
482.22 (c)(5) revised; interim **66933**
482.23 (b)(1) amended; interim **66933**
482.24 (c)(2)(i) revised; interim **66933**
482.27 Regulation at 72 FR 48573 confirmed 36471
482.51 (b)(1) revised; interim **66933**
482.52 (b)(1) and (3) revised; (b)(4) removed; interim **66934**
482.56 (a)(2) and (b) revised **66406**
482.60 Added **60788**
482.61 Added **60788**
482.62 Added **60788**
482.66 Added **60788**
484 Technical correction **67656**
Technical correction 2568
484.4 Amended **66406**
Correctly amended 2433
485 Technical correction 2568, 9860
485.51 (a) revised; (c) added **66408**
485.70 (c), (e) and (m) revised **66408**
485.610 (e) introductory text correctly revised 9862
485.635 (e) added **66408**
485.610 (e) added; interim **66934**
488 Authority citation revised **61545, 71583**
Authority citation revised 3409, 11048
488.60 (a) revised; eff. 10–14–08 20474
488.604—488.610 (Subpart H) Added; eff. 10–14–08 20475
489 Technical correction **57634, 62585**
489.20 Regulation at 71 FR 9471 confirmed 9684
494 Added; eff. 10–14–08 20475
498.1 (g) revised 36462
498.2 Amended 36462
498.5 (f)(2) revised; (l) added 36462
498.22 (a) and (b)(1) revised 36462
498.40 (a)(1) revised 36462
498.44 Revised 36462
498.56 (a)(2) revised; (e) added 36463
498.78 (a) revised 36463
498.79 Added 36463
498.86 (a) revised 36463
498.88 (g) added 36463

Chapter V—Office of Inspector General-Health Care, Department of Health and Human Services (Parts 1000—1999)

1001.952 (w) added **56644**
1008.31 (b) revised; interim 15939
Regulation at 73 FR 15939 confirmed 40983

NOTE: **Boldface page numbers indicate 2007 changes.**

CHANGES OCTOBER 1, 2007 THROUGH JULY 31, 2008

TITLE 42 Chapter V—Con.

1008.36 (b)(6) removed; (b)(7) and (8) redesignated as new (b)(6) and (7); interim 15939
Regulation at 73 FR 15939 confirmed.....40983
1008.43 (d) revised; interim 15939
Regulation at 73 FR 15939 confirmed.....40983

Proposed Rules:

3 8112
5 .....11232, 21300, 31418, 42743
51c 11232, 21300, 31418, 42743
71.....**55729**
400 6451
405 .....6451, 36696, 38502
409.....38502
410.....6451, 36696, 38502, 41416
411 .....23528, 38502
412 .....5342, 6451, 22674, 23528
413 .....6451, 23528, 25918
414.....6451, 38502
415.....38502
418 .....24000, 30355
419.....41416
422.....**73708**
.....1301, 5270, 23528, 28556
423 .....**64900, 73708**
.....1301, 5270, 14342, 28556
424.....4503, 38502
431.....18676
440.....9714, 18676
441.....3546, 18676
447 9727
455.....**65686**
457 9727
483.....**65692**
485.....38502
486.....38502
488 6451
489.....23528
491.....36696
494 6451
498.....**73708**
1001 .....**71868**
1005 .....**73708**

TITLE 43—PUBLIC LANDS: INTERIOR

Chapter II—Bureau of Land Management, Department of the Interior (Parts 1000—9999)

3130 Authority citation revised 6442
3130.0–3 (d) added 6442
3130.0–5 (g), (h) and (i) added 6442
3133.3 (a) introductory text, (2) and (b) revised; (c) added 6442
3133.4 (a)(5), (6) and (7) revised 6442
3134.1–2 (a) revised.....6442
3135.1–4 Revised.....6442
3135.1–5 Revised.....6442
3135.1–6 Redesignated as 3135.1–7; new 3135.1–6 added.....6442
3135.1–7 Redesignated from 3135.1–6 6442
(d) revised; (e) amended 6443
3135.1–8 Added 6443
3137.5 Amended 6443
3137.11 Added.....6443
3137.21 (a)(5) redesignated as (a)(6); new (a)(5) added; (a)(3) and new (6) revised.....6443
3137.23 (d) introductory text revised; (f) amended; (g) redesignated as (h); new (g) added 6444
3137.41 Introductory text revised 6444
3137.80 (a) revised; (b) amended 6444
3137.81 (a) revised. 6444
3137.85 (b) revised 6444
3137.111 Revised.....6444
3137.131 Amended 6444
3137.134 (b) revised.....6444
3602.31 (d) correctly revised 35592

Proposed Rules:

2 .....**60611**
10.....**58582**
11 11082
46 126
415.....40916
429.....42236
2800.....**70376**
2880.....**70376**
2920.....**70376**
3500 35609
3900 42926
3910 42926
3920 42926
3930 42926

NOTE: **Boldface page numbers indicate 2007 changes.**

CHANGES OCTOBER 1, 2007 THROUGH JULY 31, 2008

TITLE 44—EMERGENCY MANAGEMENT AND ASSISTANCE

Chapter I—Federal Emergency Management Agency, Department of Homeland Security (Parts 0—399)

59.1 Amended; interim **61737**
61.9 (d) and (e) added; interim **61737**
62 Appendix A amended; interim 18187, 18188
64.6 Tables amended **58021, 63111, 64112, 68749, 68751, 73652**
Tables amended 2817, 4698, 10155, 14186, 17927, 18189, 24179, 40469, 43633
64.11 Tables amended 33311
65.4 Flood elevation determinations; interim **57242, 62122, 67664**
Flood elevation determinations 2818, 2822, 12644, 21049, 28044, 33315, 40181
Flood elevation determinations; interim 2828, 7476, 12641, 20808, 26027, 28047, 33314, 35078, 36804, 42265
67.11 Flood elevation determinations **56921, 57246, 58553, 61806, 68753, 73653, 73657**
Table corrected **73656**
Flood elevation determinations 2831, 2836, 5456, 9700, 12648, 18190, 18198, 19162, 20811, 23121, 25543, 25560, 26030, 28350, 33317, 33322, 35080, 35954, 35959, 38133, 42267
Table corrected 31945, 35083
Regulation at 73 FR 20811 withdrawn 36472
78 Authority citation revised **61552, 61738**
78.1 (b) amended **61552**
(a) revised; interim **61738**
79 Added; interim **61738**
80 Added; interim **61743**
153 Removed 28361
201 Authority citation revised **61565, 61747**
Regulation at 67 FR 8848 confirmed **61565**
201.2 Amended; interim **61747**
201.3 Regulations at 67 FR 61515 and 69 FR 55096 confirmed **61565**
(c)(1), (3), (d)(2) and (e) revised; interim **61748**
201.4 Regulations at 67 FR 61515 and 69 FR 55096 confirmed: (c)(2)(ii) revised; interim **61565**
(a) and (c)(7) revised; (c)(3)(v) added; interim **61748**
201.6 Regulations at 67 FR 61515, 68 FR 61370 and 69 FR 55096 confirmed **61565**
(a)(1), (2), (c)(2)(ii) introductory text, (d)(1) and (3) revised; (c)(3)(ii) amended; interim **61748**
201.7 Added; interim **61749**
204.3 Regulation at 68 FR 61370 confirmed **61565**
204.51 Regulation at 68 FR 61371 confirmed **61565**
206 Heading revised; interim **57875**
Authority citation revised **57875**
206.203 (d)(2)(ii) and (iii) revised 20551
206.207 (b)(1)(iii)(K) added; interim **57875**
206.220 Regulation at 67 FR 8854 confirmed **61565**
206.226 Regulations at 67 FR 8854, 68 FR 61371 and 69 FR 55097 confirmed **61565**
206.228 (a)(2), (3) and (b) removed; (a)(4) redesignated as (a)(2) and revised; new (a)(3) added; interim **57875**
206.400—206.402 (Subpart M) Regulation at 67 FR 8852 confirmed **61565**
206.431 Regulation at 67 FR 8852 confirmed **61565**
206.432 Regulations at 67 FR 8853, 61515 and 69 FR 55097 confirmed **61565**
(b) introductory text and (1) revised; interim **61750**
206.433 (c) revised; interim **61750**
206.434 Regulations at 67 FR 8853, 61515 and 69 FR 55097 confirmed **61565**
(a)(2), (c)(5)(ii) and (e) introductory text revised; (d)(2) amended; (f) removed; (g) and (h) redesignated as new (f) and (g); interim **61750**
206.435 Regulations at 67 FR 8853 and 68 FR 63738 confirmed **61565**
206.436 Regulation at 67 FR 8853 confirmed **61565**

NOTE: **Boldface page numbers indicate 2007 changes.**

CHANGES OCTOBER 1, 2007 THROUGH JULY 31, 2008

TITLE 44 Chapter I—Con.

206.437 (b)(4)(xiv) added; interim **57875**
206.439 Revised; interim **57875**
(c) added; interim **61750**
207 Added; interim **57875**

Proposed Rules:

67 ..... **56975, 58590, 58598, 58599, 58615, 61828, 61850, 62178, 62184, 62194, 67690, 68768, 68769, 68784, 68795, 68806, 73720, 73732**
..... 2859, 2868, 2873, 4144, 4156, 5480, 9740, 9750, 9754, 12684, 12691, 12695, 12697, 18230, 18243, 18246, 20890, 20894, 23164, 24036, 25633, 26060, 28073, 28394, 30356, 30359, 33372, 35112, 35994, 36830, 40266, 42744, 42755
206 2187

TITLE 45—PUBLIC WELFARE

Subtitle A—Department of Health and Human Services (Parts 1—199)

148.306 Revised 22285
148.308 Amended 22285
148.310 (b), (d), (f), (g) and (h) revised 22285
148.312 (a), (b) and (d) revised 22285
148.314 Revised 22285
148.316 Introductory text, (a) introductory text heading, (3) and (b) through (e) revised 22286
148.318 (d)(2) revised 22286
148.320 (a)(2)(iii) revised 22286

Subtitle B—Regulations Relating to Public Welfare

Chapter II—Office of Family Assistance (Assistance Programs), Administration for Children and Families, Department of Health and Human Services (Parts 200—299)

261 Regulation at 71 FR 37475 confirmed 6821
261.1 Regulation at 71 FR 37475 confirmed 6821
261.2 Regulation at 71 FR 37475 confirmed; revised 6821
261.20—261.25 (Subpart B) Regulation at 71 FR 37476 confirmed 6821
Revised 6822
261.31 Regulation at 71 FR 37477 confirmed 6821
Revised 6823
261.32 Regulation at 71 FR 37477 confirmed 6821
Revised 6823
261.34 Revised 6824
261.40—261.44 (Subpart D) Regulation at 71 FR 37477 confirmed 6821
Revised 6824
261.60—261.65 (Subpart F) Regulation at 71 FR 37479 confirmed 6821
Revised 6826
261.60 Regulation at 71 FR 37479 confirmed 6821
261.80 (Subpart H) Regulation at 71 FR 37479 confirmed 6821
261.80 Regulation at 71 FR 37479 confirmed 6821
262 Regulation at 71 FR 37480 confirmed 6821
262.1 Regulation at 71 FR 37480 confirmed 6821
262.2 Regulation at 71 FR 37480 confirmed 6821
262.3 Regulation at 71 FR 37481 confirmed 6821
262.6 Regulation at 71 FR 37481 confirmed 6821
263 Regulation at 71 FR 37481 confirmed 6821
263.2 Regulation at 71 FR 37481 confirmed 6821
Revised 6827
263.5 (b) revised 6828
263.6 Regulation at 71 FR 37481 confirmed 6821
263.14 Added 42721
265 Regulation at 71 FR 37482 confirmed 6821
265.1 Regulation at 71 FR 37482 confirmed 6821
265.2 Regulation at 71 FR 37482 confirmed 6821
265.3 Regulation at 71 FR 37482 confirmed 6821
265.4 Regulation at 71 FR 37483 confirmed 6821
265.7 (b) revised 6828

NOTE: **Boldface page numbers indicate 2007 changes.**

CHANGES OCTOBER 1, 2007 THROUGH JULY 31, 2008

265.8 Regulation at 71 FR 37483 confirmed....6821

Chapter III—Office of Child Support Enforcement (Child Support Enforcement Program), Administration for Children and Families, Department of Health and Human Services (Parts 300—399)

302.56 (c)(3) revised....42441
303.7 (c)(7)(iii) amended....42441
303.11 (b)(10) and (11) amended....42441
303.31 Revised....42441
303.32 (a) and (c)(6) amended....42442
304.20 (b)(11) amended....42442
304.23 (g) amended....42442
305 Authority citation revised....42442
305.63 (c)(5) amended....42442
308.2 (e) revised....42442

Chapter VI—National Science Foundation (Parts 600—699)

615.7 Revised....21549
670.25 Revised....14939
670.29 Revised....14940

Chapter VII—Commission on Civil Rights (Parts 700—799)

706 Revised....33727

Chapter VIII—Office of Personnel Management (Parts 800—899)

801 Removed....18716

Chapter XI—National Foundation on the Arts and the Humanities (Parts 1100—1199)

1160.4 Revised....21056
1160.5 Redesignated as 1160.6; new 1160.5 added....21056
1160.6 Redesignated as 1160.7; new 1160.6 redesignated from 1160.5; (j)(2) amended....21056
1160.7 Redesignated as 1160.8; new 1160.7 redesignated from 1160.6 and amended....21056
1160.8 Redesignated as 1160.9; new 1160.8 redesignated from 1160.7....21056
1160.9 Redesignated as 1160.10; new 1160.9 redesignated from 1160.8....21056
1160.10 Redesignated as 1160.11; new 1160.10 redesignated from 1160.9....21056
1160.11 Redesignated as 1160.12; new 1160.11 redesignated from 1160.10....21056
1160.12 Redesignated as 1160.13; new 1160.12 redesignated from 1160.11....21056
1160.13 Redesignated from 1160.12....21056

Chapter XIII—Office of Human Development Services, Department of Health and Human Services (Parts 1300—1399)

1304.52 (h) through (k) redesignated as (i) through (l); new (h) and (l)(5) added....1295
1306.3 (n), (o) and (p) added....1296
1306.20 (g), (h) and (i) added....1296
1306.31 (a) revised....1296
1306.35 Redesignated as 1306.36; new 1306.35 added....1296
1306.36 Redesignated as 1306.37; redesignated from 1306.35....1296
1306.37 Redesignated from 1306.36....1296
1356.80 Added....10365
1356.81 Added....10365
1356.82 Added....10365
1356.83 Added....10365
1356.84 Added....10365
1356.85 Added....10365
1356.86 Added....10365
1356 Appendices A, B and C added....10372

Chapter XVI—Legal Services Corporation (Parts 1600—1699)

1611 Appendix A revised....5458
Technical correction....8218

Chapter XXI—Commission on Fine Arts (Parts 2100—2199)

2102.12 (b) and (c) revised....29712

Proposed Rules:

16....**73708**
81....**73708**
88....20900, 29096, 36293
95....12341
144....30030
160....**73708**

NOTE: **Boldface page numbers indicate 2007 changes.**

CHANGES OCTOBER 1, 2007 THROUGH JULY 31, 2008

TITLE 45 *Proposed Rules:—Con.*

309 ..... 32668, 33048
310 ..... 32668, 33048
404 10210
1160 11577
1303 ..... **73708**
1355 2082
1385 ..... 19708, 43904
1386 ..... 19708, 43904
1387 ..... 19708, 43904
1388 ..... 19708, 43904
1606 ..... 27483, 30563
1623 ..... 27483, 30563
2510 ..... **64970**
2513 ..... **64970**
2516 ..... **64970**
2517 ..... **64970**
2520 ..... **64970**
2521 ..... **64970**
2522 ..... **64970**
2523 ..... **64970**
2524 ..... **64970**
2540 ..... **64970**
2550 ..... **64970**

TITLE 46—SHIPPING

Chapter I—Coast Guard, Department of Homeland Security (Parts 1—199)

10.104 Amended: interim 29071
10.113 Amended 25566
10.811 Added: interim 29071
12.01–11 Amended 25566
15.301 (b)(10) added; (b)(11) revised: interim 29071
15.415 Amended 25566
15.1101 (a)(6) added: interim 29071
15.1113 Added; interim 29071
31.10–16 (e) revised 35961
64 Actions on petitions **61813**
67.209 Regulation at 72 FR 42312 confirmed **58762**
67.218 Regulation at 72 FR 42312 confirmed **58762**
67.219 Regulation at 72 FR 42312 confirmed **58762**
67.540 Regulation at 72 FR 42313confirmed **58762**
67.550 Regulation at 72 FR 42313 confirmed **58762**

Chapter II—Maritime Administration, Department of Transportation (Parts 200—399)

389 Added: interim 30787

Chapter III—Coast Guard (Great Lakes Pilotage), Department of Homeland Security (Parts 400—499)

401.405 (a) and (b) revised 15095
401.407 (a) and (b) revised 15095
401.410 (a), (b) and (c) revised 15095
401.420 (a), (b), (c)(1) and (3) amended 15096
401.428 Amended 15096

Chapter IV—Federal Maritime Commission (Parts 500—599)

515 Authority citation revised **56273**
515.5 (b)(3) removed **56273**
515.25 (a) amended **56273**

Proposed Rules:

26 16815
28 16815
401 6085

TITLE 47—TELECOMMUNICATION

Chapter I—Federal Communications Commission (Parts 0—199)

0.31 (i) revised 9463
0.191 (g) revised 9463
0.241 (a)(1) revised; (d) removed; (e) through (i) redesignated as new (d) through (h) 9463
(a)(1) revised 25587
0.331 (d) introductory text amended 25587
0.392 (i) added 9463
0.401 (b) introductory text, (1) and (2) amended 9018
0.408 Revised 813
0.467 (a)(1) table and note and (2) revised 11562
0.482 Amended 9018
1 Actions on petitions **56015**
Policy statement 37861
1.80 (h) amended 9018
(b)(1) and (4) Note amended; (b)(2), (3), (4) and (5)(iii) table revised 44664
1.227 (b)(4) amended 9018
1.907 Amended 9018
1.924 (g)(1) revised 25420
1.1102 Revised 9019
1.1103 Revised 9023

NOTE: **Boldface page numbers indicate 2007 changes.**

CHANGES OCTOBER 1, 2007 THROUGH JULY 31, 2008

1.1104 Revised 9023
1.1105 Revised 9025
1.1106 Revised 9025
1.1107 Revised 9025
1.1108 Revised 9027
1.1109 Revised 9027
1.1152 Revised 9027
1.1153 Revised 9028
1.1154 Revised 9029
1.1155 Revised 9029
1.1156 Revised 9029
1.1166 (d) amended 9029
1.7001 (a)(2), (b) and (c) revised (eff. date pending) 37881
1.10001 Amended 9029
1.10009 Revised 9029
2.1 (c) amended 25421
2.105 (a), (b), (d) heading, (5)(iv), (f) and footnotes 1 through 6 revised; footnote 7 removed; (d)(6) added 25421
2.106 Footnote NG158 correctly revised **67577**
Table amended 25421
2.913 (b) amended 9030
6.11 Regulation at 72 FR 43558 confirmed 14941
(a) and (b) notes removed 21252
6.18 Regulation at 72 FR 43559 confirmed 14941
(b) note removed 21252
6.19 Regulation at 72 FR 43559 confirmed 14941
Note removed 21252
10 Added 43117
11.1 Revised **62132**
11.2 Added **62132**
11.11 (a) and (e) revised **62132**
11.21 Revised **62134**
11.47 (b) revised **62135**
11.51 (g) introductory text and (h) introductory text revised **62135**
11.55 (a) introductory text revised **62135**
11.56 Added **62135**
12.2 Revised (OMB number pending) **57887**
13.7 (b) introductory text revised; (b)(11) added 4479
13.13 (a) revised 4479
13.15 Revised 4479
13.203 (a) revised 4479
13.215 Revised 4479
15.117 (i)(2) revised 5681
15.120 (b) revised 5682
15.124 Added (OMB number pending) 15448
Regulation at 73 FR 15448 confirmed 16763
Revised 28732
15.212 Regulation at 72 FR 28893 confirmed 16763
15.513 (e) correctly revised **63823**
20 Comment request 33324
20.18 (h) revised (OMB number pending) 8625
20.19 Revised (OMB number pending in part) 25587
22 Actions on petitions **56015**
24 Actions on petitions **56015**
24.232 Revised 24183
25 Policy statement **70807**
25.114 (d)(7) and (15) revised; (d)(17) added **60278**
25.117 (d)(2)(v) added **60279**
25.140 (b)(2), (3) and (c) revised; (b)(4), (5) and (6) added **60279**
25.149 (a)(2)(iii) and (b)(5)(ii) revised 25592
25.202 (a)(1) revised 25495
25.208 (n) revised 25496
25.254 (d) added 25592
25.262 Revised **60280**
27 Actions on petitions **56015**
27.5 (i)(2)(iii) and (2) note revised 26038
27.6 (b)(3) correctly revised **67577**
27.13 (h) added 26038
27.14 (a), (e), (g), (1) and (2) corrected (eff. date pending) **67578**
(g)(3), (h) introductory text through (3), (i) introductory text through (3), (k), (l) and (m) corrected (eff. date pending) **67579**
(m)(4) corrected (eff. date pending) **67580**
(o) added 26038
27.15 (d), (1)(ii), (2)(i) and (ii) corrected (eff. date pending) **67580**
27.20 Added (OMB number pending) 15448
Regulation at 73 FR 15448 confirmed 16763
27.50 (b) introductory text corrected **67580**
(d) revised 24184
27.53 (m) introductory text, (2) and (4) revised 26039
27.55 (a)(4)(i), (ii) and (iii) revised 26040

NOTE: **Boldface page numbers indicate 2007 changes.**

CHANGES OCTOBER 1, 2007 THROUGH JULY 31, 2008

TITLE 47 Chapter I—Con.

27.502 Correctly revised **63499**
27.601—27.607 (Subpart G) Heading correctly revised **67577**
27.1201 (a)(3) and (d) revised 26040
27.1207 (a) and (b) introductory text revised 26040
27.1208 Revised 26040
27.1214 (c) revised 26041
27.1217 Added 26041
27.1218 Added 26041
27.1221 (b) through (e) revised; (f) added (OMB number pending in part) 26041
27.1231 (f) introductory text revised 26041
27.1236 (a), (b)(1) and (6) revised 26042
27.1333 (b) correctly revised **67577**
32 Order 37882
36 Order 37882
43 Policy statement 37861
43.11 (a), (b) and (c) revised (eff. date pending) 37881
52 Authority citation revised 9481
52.12 (a)(1)(i) introductory text revised 9481
52.16 (g) added 9481
52.17 (c) added 9481
52.21 (h) through (r) redesignated as (i) through (s); new (h) added 9481
(i) through (n) and (o) through (s) redesignated as (j) through (o) and (q) through (u); new (i), (p) and (v) added 41293
52.23 (h) added 9481
52.32 (e) added 9481
52.33 (b) revised 9481
52.34 Added 9481
Revised 41294
53 Frameworks **58021**
54 Actions on petitions 29712
Order 37882
54.201 Regulation at 72 FR 54217 confirmed 11837
54.202 Regulation at 70 FR 29978 confirmed **67858**
54.209 Regulation at 70 FR 29978 confirmed **67858**
54.410 (b) introductory text and (c) correctly revised 42274
54.417 Regulation at 72 FR 54218 confirmed 11837
54.418 Added (OMB number pending) 15449
Regulation at 73 FR 15449 confirmed 16763
Revised 28732
54.601 (a)(3)(i) revised 19438
54.619 Regulation at 72 FR 54218 confirmed 11837
54.706 Regulation at 72 FR 54218 confirmed 11837
61.14 (b)(1) and (2)(i) revised 9030
61.17 (b) amended 9030
61.20 (b)(1) amended 9031
61.32 (b) amended 9031
61.153 (b) amended 9031
64 Frameworks **58021**
Policy statement 1297, 6444, 9031, 23361, 38928
Actions on petitions 6041
Waiver 28057
64.601 (a) introductory text revised; (a)(12) removed; (a)(3) through (9), (10), (11), (13) through (17), (18) and (19) redesignated as new (a)(4) through (10), (14), (16), (19) through (23), (26) and (27); new (a)(3), (11), (12), (13), (15), (17), (18), (24) and (25) added 41294
64.603 (a) and (b) amended 21258
64.604 (c)(5)(iii)(C) revised (OMB number pending) 3202
Regulation at 72 FR 43559 confirmed 14941
(a)(5), (c)(1), (2), (3), (5)(iii)(C), (E), (G), (6)(v)(A)(*3*), (G) and (7) notes removed 21252
(a)(4) revised; (c)(5)(ii), (iii)(F)(*1*), (*4*), (6)(i) and (iii)(B) amended 21258
Regulation at 73 FR 3202 stay of effectiveness 21843
Regulation at 73 FR 3202 confirmed 44170
64.605 Redesignated as 64.606; new 64.605 added 21259
Revised (OMB number pending in part) 41294
64.606 Regulation at 72 FR 43560 confirmed 14941
(b) note removed 21252
Redesignated as 64.607; new 64.606 redesignated from 64.605 21259
64.607 Redesignated as 64.608; new 64.607 redesignated from 64.606 21259

NOTE: **Boldface page numbers indicate 2007 changes.**

CHANGES OCTOBER 1, 2007 THROUGH JULY 31, 2008

64.608 Redesignated as 64.609; new 64.608 redesignated from 64.607 21259
64.609 Redesignated from 64.608 and amended 21259
64.611 Added (OMB number pending in part) 41295
64.613 Added 41296
64.709 (d)(1) revised 9031
64.1110 (a) and (b) amended 13149
64.1120 (b) and (c)(3) amended; (c)(3)(iii) revised (OMB number pending in part) 13149
Regulation at 73 FR 13149 confirmed in part 44170
64.1130 (e)(4) amended 13149
64.1150 (d) amended 13149
64.1160 (c) amended 13149
64.1190 (c) and (d)(3)(ii)(B) amended 13150
64.1200 (c)(2) introductory text revised (OMB number pending) 40185
64.2003 Regulation at 72 FR 31961 eff. date confirmed **70808**
64.2005 Regulation at 72 FR 31962 eff. date confirmed **70808**
64.2007 Regulation at 72 FR 31962 eff. date confirmed **70808**
64.2009 Regulation at 72 FR 31962 eff. date confirmed **70808**
64.2010 Regulation at 72 FR 31962 eff. date confirmed **70808**
64.2011 Regulation at 72 FR 31963 eff. date confirmed **70808**
64.2500 Revised 28057
64.2501 Revised 28057
68.418 (b) revised 25591
72.2000 (Subpart X) Added 1089
73 Policy statement **72626**
Actions on petitions ... 4492, 9492, 10675, 36805
Order 39623
73.202 (b) table amended **59488, 63823, 67667, 67668, 67859**
(b) table amended 4493, 7673, 9492, 10402, 11354, 20840, 20841, 38139
73.404 Regulation at 72 FR 45692 confirmed in part 3652
73.616 Added 5682
73.622 (f)(4) revised 5683
(i) table amended 15302, 32242
73.623 (a) revised 5683
73.624 Regulation at 66 FR 58982 confirmed in part 4133
(d)(1)(v), (vi) and (vii) added; (d)(3), (g) introductory text and (2) revised (OMB number pending in part) 5683
73.674 Added (OMB number pending) 15449
Regulation at 73 FR 15449 confirmed 16763
73.682 (d) revised 5684
Regulation at 73 FR 5684 confirmed 30789
73.702 (f)(1), (g)(1) and (2)(i) revised 25496
73.809 (a) and (b) revised 3216
Regulation at 73 FR 3216 confirmed 38331, 40186
73.853 (b) revised 3216
Regulation at 73 FR 3216 confirmed 38331, 40186
73.855 Revised 3216
Regulation at 73 FR 3216 confirmed 38331, 40186
73.865 Revised 3216
Regulation at 73 FR 3216 confirmed 38331, 40186
73.870 Regulation at 70 FR 39186 confirmed 3202
(a) revised; (f) added 3217
Regulation at 73 FR 3217 confirmed 38331, 40186
73.871 Regulation at 70 FR 39186 confirmed 3202
(c) revised 3217
Regulation at 73 FR 3217 confirmed 38331, 40186
73.872 (c), (d)(1) and (e) revised; (d)(3) added 3217
Regulation at 73 FR 3217 confirmed 38331, 40186
73.1201 Regulation at 72 FR 45693 confirmed 3652
(b)(1) revised (OMB number pending) 5684
(b)(3) added (OMB number pending) 13462
73.2090 Added 28369
73.3526 (b) and (e)(11)(i) revised; (e)(9)(iii) added (OMB number pending) 13462
(e)(11)(iv) added (OMB number pending) 15450
Regulation at 73 FR 15450 confirmed 16763
(e)(11)(iv) revised 36283
73.3527 (b) and (e)(8) revised (OMB number pending) 13463

NOTE: **Boldface page numbers indicate 2007 changes.**

CHANGES OCTOBER 1, 2007 THROUGH JULY 31, 2008

TITLE 47 Chapter I—Con.

(e)(13) added (OMB number pending) 15450
Regulation at 73 FR 15450 confirmed....16763
(e)(8)(i) and (ii) correctly added (OMB number pending)....30316
(e)(13) revised 36283
73.3555 Revised (OMB number pending in part)....9487
Note 2 amended 28369
Regulation at 73 FR 9487 confirmed in part....39269
73.3598 (a) revised....3218, 28369
(a) and (b) revised 5684
(a) correctly revised 9954
Regulation at 73 FR 3218 confirmed 38331, 40186
73.5008 (c) revised....28370
73.8000 Revised 5684
73.9000 (k) revised....5685
74.502 (a) revised 25496
76 Policy statement **65670**
76.55 (c)(3) revised 5685
76.56 (d)(3), (4), (5) and (f) added 6054
76.62 (b) revised; (h) added....6054
76.66 (b)(1) and (k) revised; (d)(2)(vi) added (OMB number pending in part)....24508
76.503 (a) revised; (b), (c) and (d) removed....11050
76.970 Revised (OMB number pending in part)....10690
76.972 Added (OMB number pending in part)....10691
76.975 (b) through (g) revised; (h) redesignated as (i); new (h) added (OMB number pending in part)....10692
76.978 Added (OMB number pending)....10692
76.1002 (c)(6) revised....**56661**
76.1003 (e)(1) amended; (i), (j) and (k) added (OMB number pending in part) **56661**
Regulation at 72 FR 56661 confirmed in part....12279
76.1630 Added (OMB number pending) 15451
Regulation at 73 FR 15451 confirmed....16763
80.5 Amended 4480
80.15 (d)(4) removed; (e)(2) revised 4480
80.43 Revised 4480
80.51 Revised 4480
80.57 (d)(5) removed; (d)(6) redesignated as new (d)(5)....4480
80.59 (c)(2) amended....9031
80.103 (a), (c) and (e) revised....4480
80.123 (d) revised....4480
80.148 Introductory text revised 4480
80.179 (e)(1) revised....4481
80.203 (b)(3), (h) and (n) revised; (b)(4) redesignated as (b)(5); new (b)(4) added 4481
80.207 (d) revised....4481
80.211 (e) introductory text revised 4482
80.223 (a)(1) revised....4482
80.225 Introductory text, (a) and (c)(2) revised 4482
80.251 (a) revised....4483
80.268 (b)(2) removed; (b)(3) redesignated as new (b)(2)....4483
80.269 Removed....4483
80.271 (e) revised....4483
80.273 Revised....4483
80.277 Added 4484
80.305 (a)(1), (2), (b)(1) and (c) revised 4484
80.310 Revised....4485
80.313 Table amended 4485
80.314 Heading revised; (c) and (d) added 4485
80.316 Removed....4485
80.327 Heading revised; (e), (f) and (g) added....4485
80.328 Removed....4485
80.329 Heading revised; (e), (f) and (g) added....4485
80.330 Removed....4485
80.335 (a)(2), (b)(2) and (c)(2) revised 4485
80.359 (b) revised....4485
80.379 (a) table and (b)(2) table amended; (c) introductory text revised....4486
80.373 (c)(1) table amended; (g) redesignated as (g)(1); (a)(1) and new (g)(1) revised; (g)(2) added 4486
80.385 (d) removed 4486
80.409 (a)(1), (2), (d)(2) and (e)(1) revised; (e)(5)(ii) removed; (e)(5)(iii), (iv) and (6) through (12) redesignated as new (e)(5)(ii), (iii) and (7) through (13); new (e)(6) added 4486

NOTE: **Boldface page numbers indicate 2007 changes.**

CHANGES OCTOBER 1, 2007 THROUGH JULY 31, 2008

80.851—80.881 (Subpart R) Heading revised 4486
80.858 (b) removed; (c), (d) and (e) redesignated as new (b), (c) and (d)....4487
80.871 (d) table amended....4487
80.882 Added 4487
80.905 (a)(1), (2), (3)(i), (iii)(A), (B), (4)(i), (iii)(A), (B) and (vi) revised 4487
80.913 (a) revised....4487
80.917 (a) revised....4488
80.933 (c) and (d) removed; (e) redesignated as new (c)....4488
80.1051 Revised 4488
80.1061 (a), (c) introductory text, (1)(ii) and (e) revised 4488
80.1063 (a) Note added....4489
80.1065 (a) and (b)(1) through (6) removed; (b), (c) and (d) redesignated as new (a), (b) and (c); new (a) revised 4489
80.1071 (c)(1)(i) and (ii) revised 4489
80.1073 (a) introductory text revised 4489
80.1077 Table footnote 11 removed; Table footnote 12 added 4489
80.1083 (d) revised 4489
80.1085 (a)(6)(i) and (iii) revised 4489
80.1087 (a)(2) revised 4490
80.1089 (a)(3)(i) revised....4490
80.1091 (a)(1)(i), (4)(i) and (b)(3)(ii) revised 4490
80.1095 (a) revised 4490
80.1101 (b)(4), (5), (c)(2)(ii), (3)(ii), (4)(ii), (iii), (5)(iii), (11), (13)(ii) through (v), (ix), (d)(3) and (4) revised; (c)(2)(iii), (3)(iii) and (13)(x) added 4490
80.1103 (c) revised 4491
80.1113 (b) revised 4491
80.1117 (a) revised 4491
80.1123 (d) removed; (e) and (f) redesignated as new (d) and (e); (c) revised 4492
80.1125 (j)(6) revised....4492
80.1153 Revised 4492
90 Actions on petitions....**56015**
Policy statement....**56923**
90.103 (b) table amended 25496
90.176 Regulation at 67 FR 41859 eff. date confirmed....**57888**
Heading correctly revised....**67577**
90.209 (b)(5) table footnote 3 revised 34201
90.242 (a)(3) revised 25497
90.531 (e) technical correction....**67580**
90.545 Introductory text correctly revised....**67577**
90.549 Correctly revised....**67577**
90.555 (a) introductory text, (b)(1), (2), (c)(1) and (2) correctly revised....**67578**
90.619 (c) revised 33731
97.301 (a) introductory text, table, (d) introductory text, table, (e) introductory text and table revised 25497
97.303 (b) and (r) revised....25498
101.113 (a) table correctly amended; CFR correction 18443
101.115 (b)(2) table amended; (f) redesignated as (g); new (f) added; eff. 10–31–07....**55677**

Proposed Rules:

0—199 (Ch. I) 546
0....29582
1 ....**64013**
.....6879, 6888, 8028, 29582, 30563, 37911
2 ....**65494**
.....29582
11....**62195**
15....**64013**
.....30591
20....**65494**
25....**64979**
.....2437, 16822
27....**64013**
.....2437, 26067, 29582, 35995, 38955, 40271
32....11580, 11587
36....11580, 11587
43 37911
52 ....9507, 41307
54....11580, 11587, 11591, 30591
61....**64179**
.....1306
63....11587, 11591
64....**71099**
.....41307
68....**65494**
69....**64179**
.....1306
73....**59507—59510, 63866, 63867, 63868, 67880**
.....1576, 1577, 2211, 4513, 7694, 8255, 9515, 12061, 12928, 18252, 20005, 28400, 30875, 36834, 36835, 36836, 38361,

NOTE: **Boldface page numbers indicate 2007 changes.**

CHANGES OCTOBER 1, 2007 THROUGH JULY 31, 2008

TITLE 47 *Proposed Rules:—Con.*

40272, 40273, 43188—43194, 43673, 43674, 44206, 44207, 44208, 44677
74 ..... **62616**
..... 8255, 16822, 35995, 40271
76 ..... **61590, 73744**
..... 1195, 6099, 8029, 10411, 10732, 24515, 43194
78 ..... 35995, 40271
90 ..... **63869, 64013**
..... 29582, 40274
101 ..... **64013**
..... 35995, 40271
301 22120

TITLE 48—FEDERAL ACQUISITION REGULATIONS SYSTEM

Chapter 1—Federal Acquisition Regulation (Parts 1—99)

Chapter 1 Federal Acquisition Circular 2005–21 ..... **63026**
Federal Acquisition Circular 2005–22 ..... **65868**
Federal Acquisition Circular 2005–23 ..... **73214**
Small entity compliance guide **63094, 65883, 73222**
Federal Acquisition Circular 2005–24 10942
Federal Acquisition Circular 2005–25 21772
Federal Acquisition Circular 2005–26 33636
Small entity compliance guide 10968, 21801, 33640
1.106 Amended; OMB numbers **63089**
Amended; OMB numbers; interim 21776, 21781
1.602–3 (d) amended; interim **63029**
1.603–1 Amended 21800
2.101 (b)(2) amended **63042, 63048, 63076, 65872**
(b) amended **65880**
(b)(2) amended 10956, 21784
(b)(2) amended; interim 21776
3.104–4 (d)(3) amended **63049**
3.1000—3.1004 (Subpart 3.10) Added **65881**
4.203 (a), (b) and (e)(1)(i) amended; interim 33638
4.402 (b)(2) amended; interim 21781
4.403 (c)(1) amended; interim 21781
4.502 (b)(2) revised **63076**
4.600—4.607 (Subpart 4.6) Revised; interim 21776
4.805 (b)(9) amended; interim 21778
4.1201 (c) amended; interim **63078**
(c) amended; interim 33638
4.1202 (r) through (z) redesignated as (s) through (aa); new (r) added **63043**
(q) revised; interim **63078**
(t) amended 21789
(e) revised 21798
(y), (z) and (aa) redesignated as (z), (aa) and (bb); new (y) added; interim 33638
5.101 (a)(2)(ii) amended **63076**
5.102 (a)(3) revised **63076**
5.201 (b)(2) revised **63076**
5.203 (b) amended **63076**
(a) introductory text amended 10961
5.205 (a) amended 10961
5.207 (d) revised; interim **63086**
(a)(4) and (e) removed; (a)(5) through (19), (f) and (g) redesignated as new (a)(4) through (18), (e) and (f); new (a)(9), (c)(13), (14), (15), (d) and new (f) revised 10961
6.207 Added; interim **63086**
6.302–1 (d)(2) revised 10962
6.601—6.603 (Subpart 6.6) Removed; interim **63086**
7.103 (n)(2) revised **63043**
7.104 (a) revised 10956
7.105 (b)(19) revised; interim **63029**
(b)(13)(i) revised; (b)(19)(vi) amended; (b)(19)(vii) redesignated as (b)(19)(viii); new (b)(19)(vii) added 10957
9.104–5 Added 21798
9.104–6 Added 21798
9.105–1 (c)(3) revised 21798
9.406–2 (a)(3) amended; (b)(1)(v) added 21798
9.407–2 (a)(3) and (6) amended; (a)(7) redesignated as (a)(8); new (a)(7) added 21798
9.408 Removed 21798
9.409 Heading revised; (a) and (b) designation removed 21798
10.002 (d)(2) amended 10962
11.002 (d) revised **63043**
11.101 (b) removed; (c) redesignated as new (b) **63043**
(b) revised; interim **73216**
11.302 (c) revised **63043**
11.600 Revised 21784
11.601 Revised 21784

NOTE: **Boldface page numbers indicate 2007 changes.**

CHANGES OCTOBER 1, 2007 THROUGH JULY 31, 2008

11.602 Revised 21784
11.603 Revised 21784
11.604 (a) amended 21785
12.212 (b) amended....**63049**
12.301 (e)(3) revised....**63043**
(b)(4) and (e)(4) revised; interim **63863**
(d) revised....10957
12.301 (b)(2) amended; interim 21778
(e)(3) revised....21789
12.603 (c)(2)(xv) removed; (c)(2)(xvi) and (xvii) redesignated as new (c)(2)(xv) and (xvi)....10962
13.006 (g) amended 21790
13.104 (b) amended....**63076**
13.105 (a) revised....**63076**
13.106–1 (f) revised....**63076**
13.106–2 (b)(4) introductory text amended....**63076**
13.106–3 (c) amended **63076**
13.201 (f) revised....**63043**
13.307 (b)(1) amended....**63076**
15.102 (b) amended; interim....**63078**
(b) amended; interim....33638
15.408 Table 15–2 amended....**63049**
17.109 (b)(1) amended; interim....**63078**
18.109 Revised 21785
18.119 Amended **63049**
18.121 Amended; interim **63029**
18.126 Introductory text, (a), (b) and (c) amended; interim....**63030**
18.203 (a) removed; (b) and (c) redesignated as new (a) and (b); new (a) revised; interim **63086**
19.001 Amended **63049**
19.701 Amended; interim....21781
19.704 (a)(10)(iii), (iv), (d) introductory text and (2) revised; (a)(10)(v), (vi), (d)(3) and (4) added; (d)(1) amended; interim 21781
19.705–2 (e) added; interim 21781
19.705–6 (h) added; interim 21781
19.705–7 (d) amended; interim 21781
22.401 Amended **65872**
22.404–12 (c)(2) amended....**63089**
22.807 Regulation at 72 FR 13588 confirmed....**73218**
22.1003–4 (b)(4) removed; (c) and (d) added; interim....**63078**
22.1003–5 (k) amended; interim....**63080**
22.1003–6 (b)(2) amended; interim **63080**
22.1004 (h) revised; interim....**63080**
22.1006 Heading, (a) and (e) revised; (c)(1) and (2) amended; interim **63080**
22.1008–2 (d)(1) amended; interim **63081**
22.1018 (b) amended; interim....**63081**
22.1019 (a) and (c) amended; interim **63081**
22.1020 Amended; interim **63081**
22.1022 Amended; interim **63081**
22.1023 Amended; interim **63081**
22.1026 Amended; interim **63081**
22.1503 (b)(3) and (4) amended; interim 10963
Regulation at 72 FR 46358 confirmed....10965
23.000 (d) revised....**63043**
(d) amended....21790
23.201 (b) revised....**65872**
23.203 Revised....**65872**
23.204 Redesignated as 23.205; new 23.204 added....**65872**
23.205 Redesignated from 23.204 ....**65872**
23.206 Added....**65872**
23.400—23.406 (Subpart 23.4) Revised **63043**
23.401 (a)(2) revised 21790
23.405 (a)(1) amended....21790
23.406 (c) and (d) revised; (e) added 21790
23.701 Removed **63045**
Added; interim....**73217**
23.702 (g) added....**63045**
(h) and (i) added; interim....**73217**
23.703 (b)(7) revised; (b)(8) added **63045**
23.705 Redesignated as 23.706; new 23.705 added; interim....**73217**
23.706 Redesignated from 23.705; revised; interim **73217**
25.000 Revised 10957
25.002 Table amended....10957
25.003 Amended **63089**
Regulation at 72 FR 46358 confirmed....10965
25.202 (c) amended....10963
25.301—25.301–4 (Subpart 25.3) Added 10957
25.402 (b) table revised; interim 10963
Regulation at 72 FR 46358 confirmed....10965
(b) table corrected; CFR correction....16747
25.408 (a)(2) revised 10962

NOTE: **Boldface page numbers indicate 2007 changes.**

CHANGES OCTOBER 1, 2007 THROUGH JULY 31, 2008

TITLE 48 Chapter 1—Con.

25.700—25.702–4 (Subpart 25.7) Revised; interim 33638
25.1101 (b)(2)(iii) corrected 3409
(b)(1)(i)(A), (iii), (2)(iii), (c)(1) and (d) amended; interim 10963
25.1102 (a), (c), (3) and (d)(3) amended; interim 10963
25.1103 (d) added; interim 33639
26.200—26.205 (Subpart 26.2) Revised; interim **63087**
27 Revised **63049**
28.308 (e) amended; interim **63030**
30.001 Amended 10967
30.601 (b) amended; (c) added 10967
30.602 (d) revised 10967
30.604 (b) introductory text, (f) introductory text and (i)(1) amended; (g) introductory text and (h)(4) revised 10967
30.605 (c)(2) introductory text and (h)(5) amended; (f) introductory text revised; (h)(6) redesignated as (h)(7); new (h)(6) added 10967
32.401 (c) amended; interim **63030**
32.402 (a), (e)(1) and (f) amended; interim **63030**
32.405 (a) amended; interim **63030**
32.1000 Revised **73220**
32.1001 (c) amended; (d) removed; (e) redesignated as new (d); new (d) revised; new (e) added **73220**
32.1002 Revised **73220**
32.1003 Revised **73220**
32.1004 Revised **73220**
32.1005 Revised **73222**
32.1007 Revised **73222**
32.1009 (a) amended **73222**
33.104 (h)(5) introductory text amended **63065**
33.205 (a) and (c) amended; interim **63030**
33.211 (a) revised 21800
36.601–3 (a) redesignated as (a)(1); (a)(2) added **65872**
39.11 (b) revised; interim **73217**
39.101 (d) revised 10968
42.302 (a)(68)(ii) revised **63045**
43.000 (b) amended; interim **63030**
45.103 (a)(1) amended **63045**
50 Revised; interim **63030**
52.203–13 Added **65882**
52.203–14 Added **65882**
52.204–5 Introductory text amended; interim 21778
52.204–6 Introductory text and clause amended; interim 21778
52.204–7 Clause amended; interim 21778
52.209–5 Heading revised; introductory text and clause amended 21798
52.211–14 Heading and clause revised 21785
52.211–15 Clause amended 21785
52.212–1 Clause amended; interim **63081**
Clause amended; interim ... 21778, 33639
52.212–3 Clause amended; interim **63081**
Regulation at 72 FR 46358 confirmed 10965
Clause amended 21799
Clause amended; interim 33639
52.212–5 Clause amended **63089, 65873, 73217**
Clause amended; interim **63081, 63088**
Regulation at 72 FR 13588 confirmed **73218**
Clause amended; interim 10963, 21781, 33639
Regulation at 72 FR 46358 confirmed 10965
Clause amended 21790
52.213–4 Clause amended; interim **63082**
Clause amended **65873**
Clause amended; interim 10964
52.213–4 Regulation at 72 FR 13588 confirmed **73218**
52.219–9 Clause amended **63090**
Clause amended; interim 21781
52.219–25 Clause amended; interim 21783
52.222–19 Clause amended; interim 10964
Regulation at 72 FR 46358 confirmed 10965
52.222–26 Regulation at 72 FR 13588 confirmed **73218**
52.222–41 Heading revised; clause amended; interim **63082**
52.222–48 Revised; interim **63082**
52.222–51 Added; interim **63082**
52.222–52 Added; interim **63082**
52.222–53 Added; interim **63082**
52.223–1 Added **63045**
52.223–2 Added **63045**
52.223–4 Amended **63045**
Clause amended 21790

NOTE: **Boldface page numbers indicate 2007 changes.**

CHANGES OCTOBER 1, 2007 THROUGH JULY 31, 2008

52.223–9 Prescription and Alternate I amended **63045**
Heading revised; clause and Alternate I amended 21790
52.223–10 Introductory text amended **73218**
52.223–15 Added **65873**
52.223–16 Added **73218**
52.223–17 Added 21790
52.225–3 Regulation at 72 FR 46358 confirmed 10965
52.225–4 Regulation at 72 FR 46358 confirmed 10965
52.225–5 Clause amended **63090**
52.225–11 Regulation at 72 FR 46358 confirmed 10965
52.225–12 Regulation at 72 FR 46358 confirmed 10965
52.225–13 Clause amended; interim 33640
52.225–17 Introductory text amended **63090**
52.225–19 Added 10958
52.225–20 Added; interim 33640
52.226–3 Revised; interim **63088**
52.226–4 Revised; interim **63088**
52.226–5 Revised; interim **63088**
52.227–1 Clause and Alternates I and II amended **63065**
52.227–2 Clause amended **63065**
52.227–3 Introductory text revised; Alternates I, II and III amended **63065**
52.227–4 Revised **63065**
52.227–5 Introductory text amended **63066**
52.227–6 Introductory text revised; Alternate I amended **63066**
52.227–7 Introductory text amended **63066**
52.227–9 Introductory text revised **63066**
52.227–10 Introductory text revised; clause amended **63066**
52.227–11 Revised **63066**
52.227–12 Removed **63068**
52.227–13 Revised **63068**
52.227–14 Revised **63068**
52.227–15 Revised **63068**
52.227–16 Introductory text amended **63072**
52.227–17 Revised **63072**
52.227–18 Introductory text and clause amended **63073**
52.227–19 Revised **63073**
52.227–20 Revised **63073**
52.227–21 Revised **63073**
52.227–22 Introductory text amended **63075**
52.227–23 Introductory text amended **63075**
52.230–6 Clause amended 10967
52.232–32 Clause amended **73222**
52.244–6 Regulation at 72 FR 13588 confirmed **73218**
52.250–1 Introductory text revised; interim **63037**
52.250–2 Added; interim **63037**
52.250–3 Added; interim **63037**
52.250–4 Added; interim **63037**
52.250–5 Added; interim **63037**
53.213 (f) amended **63090**
53.214 (a) and (d) amended 21785
53.215–1 (a) amended 21785
53.219 Revised; interim 21783
53.301–26 Revised 21785
53.301–294 Removed; interim 21783
53.301–295 Removed; interim 21783
53.302–347 Revised **63090**
53.302–348 Revised **63092**
53.301–1447 Revised 21786

Chapter 2—Defense Acquisition Regulations System, Department of Defense (Parts 200—299)

201.602—201.603–3 (Subpart 201.6) Heading revised 21844
201.603–2 (2)(iii) and (3) amended 21844
202.101 Amended **63123**
204.804 Revised 4114
204.804–1 Removed 4114
204.804–2 Removed 4114
204.1202 (Subpart 204.12) Added 1823
204.7005 (c) amended 4113
(d) revised 27464
204.7300—204.7305 (Subpart 204.73) Added; interim 42278
207.102 Added 4114
207.106 (S–71) added; interim 1824
207.503 (e) added 1826
209.202 Revised; interim 1827
209.270 Revised; interim 1827
209.270–1 Revised; interim 1827
209.270–2 Amended; interim 1827
209.270–3 Revised; interim 1827
209.270–4 (a) revised; interim 1827
209.570—209.570–4 (Subpart 209.5) Added; interim 1824

NOTE: **Boldface page numbers indicate 2007 changes.**

CHANGES OCTOBER 1, 2007 THROUGH JULY 31, 2008

TITLE 48 Chapter 2—Con.

212.102 (Subpart 212.1) Added 4114
212.301 (f) introductory text added 1823
(f)(x) removed; (f)(xi), (xii) and (xiii) redesignated as new (f)(x), (xi) and (xii) 4115
Regulation at 71 FR 34828 confirmed 16774
212.570 Added **63123**
212.7002–1 (a)(4) amended 21845
212.7002–2 (a)(3) amended 21845
215.408 (3) revised; (4) added; interim 27472
216.603–4 (b)(3) amended **69159**
217.7502 (b)(2) amended; interim 1827
222.1700 Removed 4115
222.1701 Removed 4115
222.1702 Removed 4115
222.1703 Revised 4115
222.1704 Revised 4115
222.1704–70 Removed 4115
222.1705 Removed 4115
225.103 (a)(ii)(B) introductory text amended 4113
225.301—225.301–4 (Subpart 225.3) Added 16774
225.1101 (10)(i) introductory text, (A) and (B) amended; interim 4116
225.7002–2 (q) added **63123**
(j) introductory text revised 11356
225.7010 Removed 21846
225.7010–1 Removed 21846
225.7010–2 Removed 21846
225.7010–3 Removed 21846
225.7010–4 Removed 21846
225.7402 Regulation at 71 FR 34828 confirmed; revised 16774
225.7402–1 Regulation at 71 FR 34828 confirmed; revised 16774
225.7402–2 Regulation at 71 FR 34828 confirmed; revised 16774
225.7402–3 Regulation at 71 FR 34828 confirmed; revised 16774
225.7402–4 Regulation at 71 FR 34828 confirmed; revised 16774
225.7503 (a) amended; (b) revised; interim 4116
227.303 Revised **69159**
227.304–4 Removed **69160**
231.203 Revised; interim 27472
232.111 Removed 4117
232.7000—232.7004 (Subpart 232.70) Heading revised 11358
232.7002 (a) introductory text, (6) and (c) introductory text revised; (b) and (c)(1) amended 11358
232.7003 Revised 11358
232.7004 Revised 11358
234.004 Added; interim 1825
Revised; interim 4118
234.005 Removed 21848
234.201—204.203 (Subpart 234.2) Added 21848
235.006 Revised; interim 4118
235.008 Added; interim 1825
235.071 Redesignated as 235.072; new 235.071 added; interim 42278
235.072 Redesignated from 235.071; interim 42278
237.102 Added 1826
239.7102–1 (a)(5) and (6) revised; (a)(7) and (8) added 1829
239.7102–3 Added 1829
239.7103 Revised 1829
242.1106 (a) revised 21848
242.1107–70 Removed 21848
244.304 (b) amended 4114
246.407 (S–70) revised; interim 1828
246.504 Revised; interim 1828
252.204–7007 Added; interim 1823
252.204–7008 Added; interim 42278
252.204–7009 Added; interim 42278
252.209–7006 Added; interim 1825
252.209–7007 Added; interim 1825
252.211–7003 Alternate I amended 27464
252.212–7001 Regulation at 72 FR 14243 confirmed 1830
Clause amended 11356, 11358
252.215–7003 Revised; interim 27472
252.215–7004 Revised; interim 27472
252.222–7006 Removed 4115
252.225–7012 Clause amended 11356
252.225–7021 Regulation at 72 FR 14243 confirmed 1830
252.225–7023 Removed 21846
252.225–7036 Regulation at 72 FR 14243 confirmed 1830
252.225–7040 Regulation at 71 FR 34828 confirmed 16774
Revised 16775
252.225–7045 Regulation at 72 FR 14243 confirmed 1830
252.227–7034 Removed **69160**
252.227–7038 Added **69160**
252.227–7039 Introductory text revised **69162**

NOTE: **Boldface page numbers indicate 2007 changes.**

CHANGES OCTOBER 1, 2007 THROUGH JULY 31, 2008

252.232–7003 Heading revised; clause amended 11358
252.232–7006 Removed....4117
252.234–7001 Added....21848
252.234–7002 Added....21848
252.235–7002 Introductory text amended; interim....42279
252.235–7003 Introductory text amended; interim....42279
252.235–7010 Introductory text amended; interim....42279
252.235–7011 Introductory text amended; interim....42279
252.239–7000 Introductory text amended....1829
252.239–7001 Added....1829
252.242–7001 Removed....21849
252.242–7002 Removed....21849
252.242–7005 Removed....21850
252.242–7006 Removed....21850
252.246–7000 Clause amended ...1831, 11359
200—299 (Ch. 2) Appendix F amended....1831, 11359

Chapter 8—Department of Veterans Affairs (Parts 800—899)

801—873 (Ch. 8) Revised....2717

Chapter 9—Department of Energy (Parts 900—999)

911 Authority citation revised....10985
911.600 Amended....10985
911.602 (d) removed....10985
911.604 (d) and (e) removed....10985
952 Authority citation revised....10985
952.211–70 Revised....10985
952.211–71 Revised....10985

Chapter 15—Environmental Protection Agency (Parts 1500—1599)

1516.401–1 Added....1980
1516.401–170 Added....1980
1516.401–270 Added....1980
1516.404–2 Redesignated as 1516.405–2....1981
1516.404–272 Redesignated as 1516.405–270....1981
1516.404–273 Redesignated as 1516.405–271....1981
1516.404–274 Redesignated as 1516.405–272....1981
1516.405 Redesignated as 1516.406....1981
1516.405–2 Redesignated from 1516.404–2....1981
1516.405–270 Redesignated from 1516.404–272....1981
1516.405–271 Redesignated from 1516.404–273....1981
1516.405–272 Redesignated from 1516.404–274....1981
1516.406 Redesignated from 1516.405; (c) and (d) added....1981
1533.203 Revised....1981
1552.216–77 Added....1981
1552.216–78 Added....1981
1552.216–79 Added....1982

Chapter 21—Office of Personnel Management, Federal Employees Group Life Insurance Federal Acquisition Regulation (Parts 2100—2199)

2152.370 (a) and (b) correctly reinstated; CFR correction....14727

Chapter 24—Department of Housing and Urban Development (Parts 2400—2499)

2409.7001 Revised....**61271**

Chapter 30—Department of Homeland Security (Parts 3000—3099)

3001.104 (b) revised....30318
3001.105–2 (a) revised....30318
3002.101 Correctly amended; CFR correction....25592
Amended....30318
3009.507 Removed....30318
3013.70 Removed....30318
3036.104—3036.104–90 (Subpart 3036.1) Added....24883

Chapter 61—General Services Administration Board of Contract Appeals (Parts 6100—6199)

Chapter 61 Heading revised....26950
6101 Regulation at 72 FR 36795 confirmed....26949
6101 Heading revised....26950
6101.1 (b)(5) and (e) revised....26950
6101.4 (a) introductory text through (3), (e) and (g) revised....26950

NOTE: **Boldface page numbers indicate 2007 changes.**

CHANGES OCTOBER 1, 2007 THROUGH JULY 31, 2008

TITLE 48 Chapter 61—Con.

6101.6 (c) revised 26950
6101.7 (a) revised 26950
6101.8 (e) revised 26950
6101.10 Revised 26950
6101.12 (e) revised 26951
6101.13 (a)(3), (b) and (g) revised 26951
6101.14 (c), (d) and (f) revised 26951
6101.16 (b)(3) revised 26951
6101.17 (b) revised 26951
6101.23 (a) introductory text revised 26951
6101.30 (b) revised 26952
6101.31 (c) revised 26952
6101.51 Introductory text and (d) revised 26952
6101.52 (a)(1) introductory text, (2), (b) and (d) revised 26952
6101.53 (a) and (b) revised 26952
6102 Regulation at 72 FR 36816 confirmed 26949
6103 Regulation at 72 FR 36816 confirmed 26949
6104 Regulation at 72 FR 36817 confirmed 26949
6105 Regulation at 72 FR 36819 confirmed 26949

Chapter 99—Cost Accounting Standards Board, Office of Federal Procurement Policy, Office of Management and Budget (Parts 9900—9999)

9903.201–4 Revised 15940
9904.412–20 Revised 23964
9904.415–20 Revised 23964
9904.415–30 (a) introductory text and (b) revised; (a)(2) and (3) added 23964
9904.415–40 Revised 23965
9904.415–50 (d) introductory text and (e) introductory text revised; (f) added 23965
9904.415–60 (f) through (i) added 23965
9904.415–63 Revised 23966

Proposed Rules:

2 ....**61854**
....17945, 33374
3 ....**64019**
....15961, 28407, 34600
4 ....**61854, 74255**
6 5784
7 ....**61603**
8 ....**61603, 74255**
9 ....**64019**
....15961, 15962, 17945, 28407, 34600, 34686
12 ....**61603, 61854**
....28407, 33374
13 ....**74255**
....12699, 17945
14 ....**61854**
15 ....**61854**
16 ....**61854**
17 ....**74255**
....17945
19 ....**61854**
....12699
22 33374
27 ....**61854**
30 ....**61854**
31 ....**61854, 64185, 69176, 69177, 72325**
32 ....**61854, 74255**
....19035
36 17945
39 ....**61603**
42 ....**61854, 64019**
....17945
43 19035
44 ....**61854**
49 ....**61854**
52 ....**61854, 64019, 74255**
....15961, 15962, 19035, 28407, 33374, 34600, 34686
53 ....17945, 19035
200—299 (Ch. 2) 21301, 21892
202 42300
212 42300
216 21891
225 ....**69176**
....42300
228 ....**69177**
246 21892
252 ....**69177**
....1853, 21892, 42300
501 34240
509 36013
516 39275
517 32274
519 32669
525 44208
533 32514
537 32276
542 35614
543 35615
544 24906
547 32277
552 ....32276, 32277, 32514, 32669, 35614, 35615, 36013, 39275, 44208
604 ....**64980**

NOTE: **Boldface page numbers indicate 2007 changes.**

CHANGES OCTOBER 1, 2007 THROUGH JULY 31, 2008

637 ..... **64980**
652 ..... **64980**
904 9071
911 11066
952 ..... 9071, 11066
970 9071
1516 ..... **56708**
1533 ..... **56708**
1537 11602
1552 ..... **56708**
..... 11602
1633 18729
2133 18730
5432 28788
9901 8259
9903 8259
9904 8260

TITLE 49—TRANSPORTATION

Subtitle A—Office of the Secretary of Transportation (Parts 1—99)

1 Authority citation revised 20001
1.26 (a) revised 14728
1.50 (q) added 20001
1.57b Heading revised 33328
7.2 Amended 33328
7.10 Revised 33328
7.15 (a) revised 33328
7.41 (b) and (c) revised 33328
7.44 (g) and (h) revised 33328
10.5 Amended 33329
10.11 Amended 33329
10.13 Revised 33329
10.61 (a) introductory text revised 33329
10.63 Introductory text revised 33329
10.77 (c) amended 33329
10 Appendix amended 33329
24.602 Amended 33329
24 Appendix B amended 33329
26.89 (a)(3) amended 33329L33329
29 Removed 24141
31.26 (a) amended 33329
37.213 (e) amended 33329
40.3 Amended 35969
40.7 (a) amended 33329
40.23 (f) introductory text revised; (f)(5) added 35970
40.33 (a) amended 33329
40.67 (b) revised; (i) through (m) redesignated as (j) through (n); new (i) added 35970
40.83 (g)(2) revised 35970
40.89 (b) revised 35970
40.95 Revised 35970
40.96 Added 35970
40.97 (a) revised; (b)(2) amended 35970
40.103 (c) introductory text amended; (c)(1) through (5) revised; (c)(6) removed 35971
40.105 (c) revised 35971
40.111 (d) added 35971
40.121 (b)(3) amended 33329
40.129 Heading and (a)(5) revised 35971
40.131 Heading revised 35971
40.133 (b) and (c) redesignated as (c) and (d); heading, new (c) and new (d) added; new (b) added 35971
40.149 (a) introductory text and (1) revised 35971
40.155 (d) added 35971
40.159 (a)(1), (2) and (3) added; (a)(4)(iii) and (d) through (g) added 35972
40.160 Added 35972
40.162 Added 35972
40.171 (a) revised 35973
40.177 (d) revised 35973
40.179 Revised 35973
40.181 Revised 35973
40.183 (a) revised; (b) removed; (c) redesignated as new (b) 35973
40.187 Revised 35973
40.191 (a)(8) revised; (a)(9), (10) and (11) added 35974
40.197 (c)(3) revised; (c)(4) redesignated as (c)(5); new (c)(4) added 35974
40.201 (c), (d) and (e) revised 35974
40.207 (a)(3) amended 35975
40.213 (b)(1) amended 33329
40.281 (b)(3) amended 33329
40.331 (g) added; interim 33737
40 Appendix D amended 33329
Appendices B and D revised; Appendix C added; Appendix F amended 35975

NOTE: **Boldface page numbers indicate 2007 changes.**

CHANGES OCTOBER 1, 2007 THROUGH JULY 31, 2008

TITLE 49

Subtitle B—Other Regulations Relating to Transportation (Parts 100—1699)

Chapter I—Pipeline and Hazardous Materials Safety Administration, Department of Transportation (Parts 100—199)

105.20 (a)(4) and (b)(3) amended **55682**
105.25 (a) introductory text and (b)(2)(iv) revised; (b)(4) amended **55682**
105.35 (b)(3)(ii) revised **55682**
105.40 (d) amended **55682**
106.45 (a)(2)(i) and (ii) revised **55682**
106.70 (a)(1) and (2) revised **55682**
106.75 (d) amended **55682**
106.85 (a) amended **55682**
106.95 (a) and (b) amended **55683**
106.125 Amended **55682**
107.105 (a)(1) amended **55683**
107.107 (b)(1) amended **55683**
107.109 (a)(1) amended **55683**
107.127 (a) amended **55683**
107.203 (b)(1)(i) amended **55683**
107.215 (b)(1)(i) amended **55683**
107.305 (b) revised 4711
107.325 (a) and (b) amended **55683**
107.402 (a) amended **55683**
107.502 (d) amended **55683**
107.608 (a) revised **55683**
107.705 (a)(1) amended **55683**
110.5 (c) amended **55683**
110.30 (a) introductory text amended **55683**
110.120 Amended **55683**
130.31 (b)(6) amended **55683**
171.4 (c) revised 4712
171.6 (b)(2) table amended (OMB numbers) **55683**
171.7 (a)(2)(i) revised; (a)(3) table amended **55683**
(a)(3) table and (b) table amended 4712
(a)(3) table amended 23366
171.8 Amended **55684**
Amended 4713, 23366
171.14 (d)(6) amended **55684**
(h) added 4713
171.15 (b)(3) revised **55684**
171.22 Heading revised **55684**
171.23 (b)(5) introductory text revised **55684**
172.101 Table amended **55684**
Table correctly amended **59146**
Appendix A amended 1095
Table amended 4713
Table corrected 40914
172.102 (c)(1) and (3) amended 4716
172.202 (a)(6)(vi) amended **55692**
172.203 (l)(4) revised 4716
172.302 (f) amended **55692**
172.303 (a) revised **55692**
172.315 (c) added 4716
172.324 Revised 4716
172.336 (c)(4) revised; (c)(6) redesignated as (c)(7); new (c)(6) added 4716
172.400a (a)(1)(ii) revised 4716
172.406 (e)(4) and (5) revised; (e)(6) added 4716
172.505 (a) amended **55692**
172.704 (a)(2)(ii) corrected 4716
172.800—172.804 (Subpart I) Heading revised; interim 20771
172.820 Added; interim 20771
172.822 Added; interim 20772
172 Appendix D added; interim 20772
173.4 (e) added 4716
173.5 (b)(2) revised 4717
173.6 (a)(4) introductory text amended **55692**
173.12 (e)(1)(ii) revised; (f) added 4717
173.22 (c)(2) revised **55692**
(b) added 4717
173.22a (b) amended **55692**
173.24 (g)(1) revised 4717
173.31 (g)(1) and (2) revised **55692**
173.61 (c) revised 4717
173.62 (c) table amended 4717
173.132 (a)(1)(i) and (iii) revised **55692**
173.134 (a)(8) amended **55692**
(b)(13)(i) revised 4718
173.150 (b) introductory text amended; (d)(2) revised **55692**
173.151 (b) introductory text and (d) introductory text amended **55692**
173.152 (b) introductory text amended **55692**
173.154 (b) introductory text amended **55693**
173.199 (a) introductory text amended **55693**
173.217 Revised 4718
173.225 (c) Note 17 amended **55693**

NOTE: **Boldface page numbers indicate 2007 changes.**

CHANGES OCTOBER 1, 2007 THROUGH JULY 31, 2008

173.230 (a) revised; (d) added 23366
173.244 (c) revised **55693**
173.301 (c), (f)(1) and (g)(1) revised 4718
173.304a (e)(1)(ii) revised.....4719
173.306 (i) and (j) revised; (k) added 4719
173.335 Removed 4719
173.411 (b)(5) revised.....**55693**
173.471 (d) and (e) amended.....**55693**
174.9 Revised; interim.....20773
174.67 (a)(2), (3) and (4) revised; (a)(6) added **55693**
175.8 (a)(3)(ii) amended **55693**
175.10 (a)(10) revised 4719
(a)(18) added 23367
175.75 (e)(3) revised; (e)(5) amended.....**55693**
175.900 Added.....4719
177.848 (a)(1) revised 4719
176.83 Table (1)(3) revised **55694**
178.75 (f)(1) revised 4719
178.270–12 Removed **55695**
178.270–13 Removed **55695**
178.270–14 Removed **55695**
178.273 Heading and (e)(1) revised; (b)(7)(ii) amended **55695**
178.274 (b)(1) amended **55696**
(b)(1) amended.....4719
178.337–9 (b)(8) revised 4720
178.337–10 (d) revised.....4720
178.348–4 (d)(3) revised.....**55696**
(d)(3) correctly amended **59146**
178.606 (c)(2)(ii) revised.....**55696**
179.18 (c) amended.....**55696**
179.300–19 (a) revised.....**55696**
180.205 (g)(6) added 4720
180.209 (i)(1) table revised **55696**
180.212 (b)(2) amended **55697**
180.215 (b) introductory text revised **55697**
180.409 (d)(2) amended **55697**
190.5 (a) and (c) amended; interim 16567
190.9 (b)(1)(ii) and (2) amended; interim 16566
190.11 (b)(1) and (2) amended; interim 16566
(a) and (b)(1) amended; interim 16567
190.209 (d) added; interim.....16567
190.227 (a) amended; interim.....16567
190.239 Added; interim 16567
190.305 (a) and (b) amended; interim 16566
(b) revised; interim 16568
190.309 Amended; interim 16566
190.341 Added; interim 16568
191.7 Amended; interim 16570
191.27 (b) amended; interim 16570
192.7 (b) amended; interim.....16570
192.616 (a) revised; (h) amended; (j) added.....**70810**
192.727 (g)(1) amended; interim 16570
192.949 (a) amended; interim.....16570
192.951 (a) amended; interim.....16570
193.2013 (b) amended; interim 16570
194.119 (a) amended; interim.....16570
195.1 Revised.....31644
195.3 (b) amended; interim.....16570
195.11 Added.....31644
195.12 Added.....31644
195.48 Added.....31646
195.57 (b) amended; interim 16570
195.59 (a) amended; interim 16570
195.452 (m) amended; interim.....16571
(m) revised 31646
199.119 (b) amended; interim.....16571
199.229 (c) amended; interim.....16571

Chapter II—Federal Railroad Administration, Department of Transportation (Parts 200—299)

217.2 Added.....8495
217.4 Amended.....8496
217.9 Revised 8496
(b) introductory text, (c)(1), (6) and (e) introductory text revised 33902
217.11 (c) revised.....8497
217 Appendix A amended.....8497
218.4 Added.....8498
218.5 Amended.....8498
218.37 (a)(1)(iii) and (iv) revised 8498
218.91—218.109 (Subpart F) Added 8498
218.93 Amended.....33902
218.95 (a) introductory text, (3) and (4) revised 33902
218.99 (e)(5) added.....33902
218 Appendix A amended.....8503
Appendix D added 8504
219 Policy statement.....**74193**
222 Regulation at 72 FR 44792 confirmed.....**59019**
223 Authority citation revised 6399
223.5 Amended 6399
223.9 (c) revised; (d) removed.....6399
223 Appendix B amended 6400
225.19 (c) amended; (e) revised.....**73661**

NOTE: **Boldface page numbers indicate 2007 changes.**

CHANGES OCTOBER 1, 2007 THROUGH JULY 31, 2008

TITLE 49 Chapter II—Con.

229.5 Amended **59223**
229.9 (a) introductory text revised **59223**
229.131 Revised **59223**
238.5 Amended 6400
238.17 (b) introductory text and (c) introductory text revised 6400
238.113 Revised 6401
238.114 Added 6401
238.121 Added 6402
238.123 Added 6403
238.101—238.123 (Subpart B) Figures 1, 1a, 1b, 1c, 2, 2a, 2b and 3 added 6403
238.303 (e)(18) added 6412
238.305 (c) introductory text and (10) revised; (c)(11) and (12) added 6412
238.307 (c) introductory text, (5) and (d) revised 6412
238.437 Removed 6412
238.441 Revised 6412
238 Appendix A amended 6413
262 Added 39886

Chapter III—Federal Motor Carrier Safety Administration, Department of Transportation (Parts 300—399)

365.405 (a)(1) amended **55699**
365.411 (b) amended **55699**
365.413 (b) introductory text amended **55699**
367.20 Heading and table heading corrected 10158
369.6 Amended **55699**
381.210 (a) amended **55699**
381.225 Amended **55699**
381.310 (a) amended **55700**
381.315 (d)(1) and (2) amended **55700**
381.325 Amended **55700**
381.410 (a) amended **55700**
381.415 Amended **55700**
382.119 (b) and (e) amended **55700**
383.52 (c) amended **55700**
384.107 (c)(1)(i) amended **55700**
385 Policy statement **62795**
Policy statement 35975
Documents availability 44171
385.4 (b)(2) amended **55700**
385.13 (d) revised **55700**
385.15 (c) introductory text amended **55701**
385.19 (c) amended **55701**
385.113 (b) amended **55701**
385.203 (c) amended **55701**
385.303 Amended **55701**
385.405 (b) amended **55701**
385.415 (b)(2) amended **55701**
385.423 (c) introductory text, (1)(i) and (ii) amended **55701**
385 Appendix B amended **55701**
Appendix B amended; interim **71269**
Regulation at 72 FR 71269 comment period extended; interim 9233
386.2 Amended **55701**
386.7 (a) designation removed; text amended **55701**
387.303 (b)(1) revised **55701**
388.1 Amended **57702**
389.5 Revised **57702**
389.31 (b)(1) amended **57702**
389.35 (a) amended **57702**
390.19 (c)(1) amended **57702**
390.27 Table amended **57702**
391.23 (c)(4) amended **55703**
392.9 (a)(1) amended **55703**
393.7 (c)(10)(i) amended **55703**
393.93 (a) footnote amended **55703**
395 Policy statement 35975
Documents availability 44171
395.1 (g)(3) revised **55703**
(e)(1)(iv)(A), (2)(v), (g)(1)(i)(B), (ii)(B), (2)(ii) and (o)(3) removed; new (e)(1)(iv)(A), new (2)(v), new (g)(1)(i)(B), new (ii)(B), new (2)(ii) and new (o)(3) added; interim **71269**
Regulation at 72 FR 71269 comment period extended; interim 9233
395.3 (a)(1) and (c) removed; new (a)(1) and (c) added; interim **71270**
Regulation at 72 FR 71270 comment period extended; interim 9233
397.71 (b)(1)(ii) footnote amended **55703**
397.73 (b) amended **55703**
397.75 (b)(1) amended **55703**
397.101 (g) introductory text amended **55703**
397.103 (c)(1) and (d) amended **55703**
397.205 (b)(1) amended **55703**
397.213 (b)(1) amended **55704**

NOTE: **Boldface page numbers indicate 2007 changes.**

CHANGES OCTOBER 1, 2007 THROUGH JULY 31, 2008

Chapter V—National Highway Traffic Safety Administration, Department of Transportation (Parts 500—599)

512.6 (b)(3) removed; (c) added **59469**
512.7 Revised **59470**
512 Appendix D redesignated as Appendix E; new Appendix D added; Appendix C and new Appendix E revised **59470**
541 Theft data 13150
563.3 Revised 2179
563.4 Removed 2180
563.5 Revised 2180
563.7 Revised 2181
(b) Table II corrected 8408
563.8 Revised 2183
564 Revised **68266**
565 Revised; eff. 10–27–08 23379
565.2 Correctly revised 28370
565.11 Correctly amended 28371
565.21 Correctly amended 28371
571.3 Amended **68461**
571.106 Amended **57456**
571.100 Amended **68461**
571.108 Revised **68269**
571.110 Figures 3 through 7 added **68462**
571.118 Amended 38339
571.120 Amended **68463**
571.201 Amended 32482
571.208 Amended **62141**
571.214 Amended 32483
571.301 Amended **62141**
572.180 (a)(1), (2) introductory text, (3), (b) and (c)(1) revised 33920
572.181 (a), (b) and (c) revised 33921
572.183 (a) Table 1 heading, (b)(1), (5) and (c)(1) revised 33921
572.185 (b)(1)(i) and (c)(2) revised 33921
572.187 (b)(1) and (5) revised 33921
572.188 (b)(4) and (c) revised; (b)(6) added 33921
572.180—572.189 (Subpart U) Appendix A amended 33921
578.6 (f)(1) and (h)(1) revised 9956
585.15 (a)(3) and (c)(3) added **62142**
585.16 Revised **62142**
585.23 Revised **62142**
585.43 Revised **62142**
585.75 Revised 32485
585.76 (a), (b), (c) and (d)(2) revised 32485
585.77 Revised 32485
594.9 Heading revised; (d) and (e) added 39896

Chapter VI—Federal Transit Administration, Department of Transportation (Parts 600—699)

604 Revised 2345
622.101 (Subpart A) Authority citation revised 13401
622.101 Revised 13401
630 Revised **68761**

Chapter X—Surface Transportation Board, Department of Transportation (Parts 1000—1399)

1002.1 (a) through (e), (f)(1) and (g)(6) table revised 34650
Regulation at 73 FR 34650 eff. date stayed to 7–18–08 35976
1002.2 (f) revised 34650
Regulation at 73 FR 34650 eff. date stayed to 7–18–08 35976
1114.30 (d) added 31034
1121.3 (d) added 31034
1150.33 (h) added 31034
1150.43 (h) added 31035
1180.4 (g)(4) added 31035

Chapter XII—Transportation Security Administration, Department of Transportation (Parts 1500—1599)

1507.3 (k) added **63709**
1570 Authority citation revised 44669
1570.13 Added; interim 44669
1572 Meeting **63106**
1572.19 (b) amended 25566
1572.105 (a)(7)(x) correctly redesignated as (a)(7)(xi); (a)(7)(ix) and new (xi) correctly revised; new (a)(7)(x) correctly added 13156

Proposed Rules:

18 24188
19 24188
39 14427
107 24519
171 ..... 17818, 20006, 38361, 42765, 44804
172 ..... 42765, 44804

NOTE: **Boldface page numbers indicate 2007 changes.**

CHANGES OCTOBER 1, 2007 THROUGH JULY 31, 2008

TITLE 49 *Proposed Rules:—Con.*

173 ...17818, 20006, 38164, 38361, 42765, 44804
174 ....17818, 20006
175 44804
176 44804
177 38164
178 ....38361, 44804
179 ....17818, 20006
192 ....1307, 13167, 26953, 36015
209 20774
214 41214
232 21092
260 32515
375 9266
379 ....**60614**
380 ....**73226**
.... 15471
381 ....**60614**
383 ....**73226**
....15471, 19282, 32520, 36489
384 ....**73226**
....15471, 19282, 32520, 36489
385 ....**60614**
....19282, 32520
390 ....**60614**
.... 36489
391 36489
395 ....**60614**
512 26071
523 ....22913, 24352, 37922
531 ...16615, 22913, 24190, 24352, 34242, 37922
533 ....16615, 22913, 24190, 24352, 37922
534 ....22913, 24352, 37922
536 ....22913, 24352, 37922
537 ....22913, 24352, 37922
541 ....**58268**
.... 40276
565 ....**56027**
571 ....**56713, 57260, 57459, 62198, 65509, 72326**
....3901, 5484, 12354, 13825, 15963, 31663, 38372, 42309
574 4157
579 ....**62198**
580 35617
594 ....**65532**
605 28790
612 9075
830 16826
1000—1399 (Ch. X) 13523
1114 ....**62200**
1121 ....**62200**
1150 ....**62200**
1180 ....**62200**
1244 36294
1540 ....**60307**
1544 ....**60307**
1560 ....**60307**

TITLE 50—WILDLIFE AND FISHERIES

Chapter I—United States Fish and Wildlife Service, Department of the Interior (Parts 1—199)

13.11 (d)(4) table amended 29083
(b)(5) amended 42281
13.12 (b) table amended 29083
16.13 (a)(2)(iv)(BB) and (v) amended; (a)(2)(vi) added **59035**
17 Policy statement **63123**
17.11 (h) table amended **60081, 64314**
(h) table amended 3178, 10560, 23970, 28302, 39838
(h) table amended; interim 28318
17.12 (h) table amended **60437, 73314**
(h) table amended 8437, 17786
17.40 (q) added; interim 28318
(l)(2)(vi)(E) and (4) revised 39838
17.41 (a) added 23970
17.84 (n)(3) and (4) introductory text amended; (n)(4)(v) revised; (n)(4)(xiii) added 4735
(i) and (n) removed 10560
17.95 (d) amended **60081**
(b) amended **62764, 72069**
(f) amended **64314**
(h) amended **70692**
(e) amended 5953, 39521
(a)(4) through (7) removed; (a)(8) through (13) redesignated as new (a)(4) through (9) 39838
17.96 (a) amended **60437, 73315**
(a) amended 1542, 8437, 8778, 17786
18.111—18.119 (Subpart I) Added; eff. through 6–11–13 33250
20.110 Seasonal hunting adjustments **58455**
21.12 Introductory text and (a) revised; (b), (c) and (d) redesignated as (b)(1), (b)(2) and (c); new (b) heading, new (c) heading and new (d) added **56928**
22 Authority citation revised 29083
22.1 Amended 29083
22.11 Introductory text amended; (a), (b) and (c) redesignated as (b), (c) and (d); new (a) added 29083
22.28 Added 29083
23.15 (c)(3)(i) table amended 40986

NOTE: **Boldface page numbers indicate 2007 changes.**

CHANGES OCTOBER 1, 2007 THROUGH JULY 31, 2008

23.71 (d)(1), (2) and (3) revised; (d)(4) removed....40986
26 Authority citation revised....22260
26.34 Amended....22260
32.7 Amended....33167
32.20 Amended....33167
32.22 Amended....33167
32.23 Amended....33167
32.28 Amended....33168
32.29 Amended....33171
32.32 Amended....33172
32.33 Amended....33174
32.34 Amended....33175
32.35 Amended....33176
32.36 Amended....33176
32.37 Amended....33176
32.38 Amended....33183
32.42 Amended....33185
32.43 Amended....33186
32.44 Amended....33188
32.45 Amended....33189
32.48 Amended....33192
32.49 Amended....33192
32.50 Amended....33193
32.51 Amended....33193
32.52 Amended....33193
32.53 Amended....33194
32.55 Amended....33195
32.56 Amended....33195
32.57 Amended....33195
32.60 Amended....33196
32.61 Amended....33197
32.62 Amended....33197
32.63 Amended....33197
32.64 Amended....33199
32.66 Amended....33199
32.67 Amended....33200
32.69 Amended....33200
32.71 Amended....33200
80—86 (Subchapter F) Heading revised....43127
80 Heading and authority citation revised....43127
80.1 Revised....43127
80.2 (a) and (b) revised....43128
80.4 (a)(4) amended....43128
80.5 (a) and (b) amended....43128
80.8 Revised....43128
80.9 (b) amended....43128
80.10 Revised....43128
80.11 Revised....43128
80.12 Introductory text and (b) revised....43129
80.14 Revised....43129
80.15 (c), (d) and (f) revised....43129
80.16 Amended....43129
80.17 Revised....43129
80.19 Removed....43129
80.20 Amended....43129
80.22 Removed....43129
80.23 (a) introductory text and (1) revised....43129
80.24 Revised....43130
80.25 Heading, (a), (1) and (2) amended....43130
80.26 Introductory text, (b), (f) introductory text, (g) introductory text and (h) introductory text revised....43130
80.27 Revised....43130
92.22 Added....13791
92.31 Added; eff. 4–2–08 through 8–31–08....13792
100 Seasonal adjustments....18710
Policy statement....19433
100.24 (a)(1) and (2) revised....**73430**
(a)(1) revised....35731
100.25 Revised....**73440**
Revised....35737
100.26 Added....**73444**
Revised; eff. 7–1–08 through 6–30–10....35742
100.27 (i)(10) revised....**73480**
Revised; eff. 1–1–08 through 3–31–09....13766
First (i)(13)(xx) correctly redesignated as (i)(13)(xxi); (i)(13)(xix), (xx) and new (xxi) revised....40180
100.28 Revised; eff. 1–1–08 through 3–31–09....13778

Chapter II—National Marine Fisheries Service, National Oceanic and Atmospheric Administration, Department of Commerce (Parts 200—299)

216.161—216.166 (Subpart O) Added; eff. through 7–18–13....43136
216.211—216.219 (Subpart S) Added; eff. 7–21–08 through 7–19–13....34889
223.102 Table amended....7843
223.203 (b)(2) revised....7843
223.206 (d)(11) revised....19000
224.101 (b) revised....12030
226.203 Heading revised; introductory text, (a) heading and (b) removed; (a)(1), (2) and (3) redesignated as (a), (b) and (c)....19011

NOTE: **Boldface page numbers indicate 2007 changes.**

CHANGES OCTOBER 1, 2007 THROUGH JULY 31, 2008

TITLE 50 Chapter II—Con.

226.212 Heading and introductory text revised; (a)(13) and (u) added 7844
226.215 Added 19011
229 Temporary regulations **59035, 60583, 62587, 63824, 67859, 67861, 73661, 73663**
Policy statement....**60280**
Fisheries list **66048**
Temporary regulations....4118, 5115, 7674, 8625, 11837, 14396
229.2 Amended....**57180**
Regulation at 72 FR 57180 confirmed....23970
229.3 (h) through (k) revised; (l) through (r) redesignated as (m) through (s); new (l) added....**57180**
Regulation at 72 F through (r) redesignated as (m) through (s); new (l) added 57180
Regulation at 72 FR 57180 confirmed....23970
229.32 Revised; eff. in part 10–5–08 ....**57180, 57181**
(c)(5)(ii)(B), (6)(ii)(B), (7)(ii)(C), (8)(ii)(B), (9)(ii)(B), (d)(6)(ii)(D), (7)(ii)(D) and (i)(3) corrected....19171
Regulation at 72 FR 57180 and 57181 confirmed....23970
230 Policy statement 22287

Chapter III—International Fishing and Related Activities (Parts 300—399)

300 Fishery management measures....**61307**
Eff. 1–1–08 through 12–31–08....**68094**
300.61 Correctly amended....**67670**
Amended 30523
300.63 (c)(2)(v) revised 12297
300.65 (c)(1) table heading, (2), (e)(1)(i), (ii), (2), (3)(i), (ii), (4), (i), (ii), (f), (g), (h), (1)(i), (C), (2), (ii), (iii), (4), (i), (ii), (i)(1), (2)(i), (ii), (3), (i) and (ii) correctly amended....**67670**
(j), (1)(i), (ii)(A), (B), (iii), (2)(ii), (3)(i)(A), (B), (ii), (iv), (4), (6), (k), (1)(i), (2)(i)(D), (3)(i), (ii), (v), (vi), (4) and (6) correctly amended **67671**
(g)(2) table correctly amended **68762**
(c)(1) revised....30504
(d) revised....30523
300.66 (c) through (h) and (j) correctly amended....**67671**
(m) revised; (n), (o) and (p) added....30524
300.181 Amended 31385
300.182 (a), (b) and (c) revised....31385
300.183 Revised....31385
300.184 Heading, introductory text, (a)(1) introductory text, (b)(1) introductory text, (c)(1) introductory text and (d)(1) introductory text revised; (e) added....31386
300.185 Heading, (a)(1), (2)(i) through (iv), (3), (b)(1), (2), (3), (c)(1), (2)(i), (ii), (3) and (d) revised; (e) redesignated as (f); (a)(2)(v) through (ix) and new (e) added....31386
300.186 Heading, (a) and (b) revised; (c) through (h) removed....31388
300.187 (a), (b), (d), (e) and (f) revised....31388
300.188 Revised....31388
300.189 (h), (i), (j) and (m) revised; (n) added....31389

Chapter VI—Fishery Conservation and Management, National Oceanic and Atmospheric Administration, Department of Commerce (Parts 600—799)

600.725 (p), (t) and (u) revised; (w) added....**61818**
(v) table amended....409
600.746 (b) through (f) revised; (g), (h) and (i) added....**61818**
600.1203 (a)(9) revised....35827, 40707
600.1204 (h) and (j) revised 35827, 40707
622 Temporary regulations **62415, 73269**
Nomenclature changes....411
Temporary regulations 7223, 10158, 15674, 15676, 16571, 18717, 24883, 24884, 29989
Fishery management measures 14942
622.2 Amended....409, 5127, 38143
622.4 (a)(2)(i) and (n) removed; (a)(4)(i) and (b)(3)(ii)(G) revised; (d) and (g)(1) amended 410

NOTE: **Boldface page numbers indicate 2007 changes.**

CHANGES OCTOBER 1, 2007 THROUGH JULY 31, 2008

622.5 (a)(1)(ii)(A) and (B) removed....410
622.6 (a)(1)(ii) and (b)(1)(i)(B) amended; (b)(1)(ii)(B) revised 410
622.7 (w) revised....410
622.9 (a)(2) revised; OMB number **73273**
(a)(2) amended....410
Technical correction....3218
622.15 (d)(4) revised....410
622.16 (c)(3)(i) revised; OMB number....**73274**
(c)(3)(i) amended; (c)(3)(ii) revised....410
622.17 (b)(2) amended; (b)(4)(ii) removed....410
622.31 (c) revised....411
622.34 (g)(3) and (n) removed....411
(l) added; (m) revised....5127
622.37 (d)(1)(iv) suspended; (d)(1)(vi) added (temporary) **66081**
(d)(1)(ii) and (e)(1)(ii) revised 411
(d)(1)(iv) revised; (d)(1)(vi) removed....5128
(d)(1)(iv) corrected....11051
(d)(3)(i) and (iv) revised....38143
622.39 (b)(1)(iii) and (v) suspended; (b)(1)(viii) and (ix) added (temporary)....**66081**
(a)(2)(iv) and (b)(1)(ii) revised; (b)(1)(ix) removed; (b)(1)(x) added; eff. in part 2–4–08 to 3–28–08....411
(b)(1)(iii) and (v) revised; (b)(1)(viii), (ix) and (x) removed....5128
(b)(1)(i) revised....38143
622.40 (a)(2), (b)(2), (c)(2) and (d)(1) removed; (a)(3), (b)(3), (c)(3) and (d)(2) redesignated as new (a)(2), (b)(2), (c)(2) and (d)(1)....411
622.41 (a)(4) and (i) revised....411
(m) added....5128
(g) revised; (h) removed....8223
622.42 (a)(1)(i) and (2) suspended; (a)(1)(v) and (3) added (temporary)....**66081**
(e)(1)(i) removed; (e)(1)(ii) and (iii) redesignated as new (e)(1)(i) and (ii)....411
(a)(1)(i) and (2) revised; (a)(1)(v) and (3) removed....5128
(a)(1)(v) and (vi) added; (a)(2) revised....38143
622.43 (a)(1)(iii) added....38143
622.44 (c)(3)(i) removed; (c)(3)(ii), (iii) and (iv) redesignated as new (c)(3)(i), (ii) and (iii)....411
(b)(1)(ii)(A) revised....7678
622.45 (c)(5) removed....411
622.48 (i) revised....5128
622.49 Added....38143
622 Appendix D amended....8224
635 Temporary regulations....**51565**
Fishery management measures **74193**
Temporary regulations....7479
635.2 Amended....31389, 35827, 40707
635.4 (a)(5) and (g)(2) revised....35827, 40707
(m)(2) revised....38153
635.5 (c)(2) revised....**56932**
(b)(2)(i)(B) revised....31389
(b)(1)(i), (ii) and (iv) revised....35827, 40707
635.8 (b)(4), (5) and (c)(4) revised 38153
635.21 (d)(1)(i), (ii) and (3)(ii) revised; (d)(1)(iii) added....35828, 40708
(e)(4)(iii) revised....38154
635.22 (c) revised....35828, 40708
635.24 (a) revised....35829, 40709
635.27 (c)(1)(i)(A), (D), (ii), (3)(i) and (ii) revised....**56933**
(b)(1)(i) and (vi)(A) introductory text revised....**67586**
(b)(1) and (2) revised....35829, 40709
635.28 (c)(2) revised....**56933**
(b)(1), (2) and (3) revised....35830, 40710
635.30 (c)(1) through (4) revised 35831, 40711
635.31 (c)(1) and (4) revised....35831, 40711
635.32 (a)(2), (f) and (g) revised; (h) added....35831, 40711
635.69 (a)(3) revised....**57194**
(a) introductory text revised 35832, 40712
635.71 (a)(2), (4), (6), (d)(3), (4), (6), (7), (8) and (d)(10) revised; (d)(15), (16) and (17) added....35832, 40712
(d)(14) revised....38154
648 Temporary regulations....**55704, 57500, 59224, 59951, 60282, 60585, 62416, 64000, 64952, 66082, 66083, 67672, 68095, 70235**
Frameworks....**55704**

NOTE: **Boldface page numbers indicate 2007 changes.**

CHANGES OCTOBER 1, 2007 THROUGH JULY 31, 2008

TITLE 50 Chapter VI—Con.

Fishery management measures **66082, 74197**
Temporary regulations...411, 820, 2184, 4758, 13463, 14187, 16571, 22287, 23129, 23130, 24885, 33924, 35084, 40986
Regulation at 72 FR 74197 corrected.....9957
Fishery management measures 9957, 19439, 31770, 39624
Technical correction 31769
648.2 Amended **73277**
Amended 20117, 40190
648.4 (c)(2)(iii)(A) revised **73277**
(a)(1)(i)(I)(*3*), (2) introductory text, (i) introductory text, (M)(*1*), (*2*), (O), (ii) and (e)(iv) revised; (a)(2)(i)(P) added 20117
Regulation at 73 FR 20117 eff. date delayed in part 23386
(a)(2)(ii)(D)(*2*), (E), (H) and (I)(*3*) revised 30802
(a)(5)(i) revised 37388
(a)(5)(1) introductory text correctly revised 44172
648.5 (a) revised.....20119
648.9 (c)(1)(ii) removed.....**73278**
(c)(1)(iii) and (2)(i)(D) revised 20119
Regulation at 73 FR 20119 eff. date delayed in part 23386
(c)(2)(i)(B) revised.....30802
648.10 (b)(2) introductory text and (iii) revised; (b)(5) added **73278**
(b)(1)(i) and (c) introductory text revised; (b)(1)(iii) and (iv) removed; (b)(2)(i), (ii) and (4)(i) through (iv) added 20119
Regulation at 73 FR 20119 eff. date delayed in part 23386
648.11 (a) correctly revised **68096**
(h) and (i) revised.....4750
(g)(2), (3), (4)(i), (ii), (5), (h)(5)(i), (iv), (vi), (vii)(A) and (E) revised; (h)(5)(vii)(G) through (J) added (OMB number pending in part).....30802
Regulation at 73 FR 30802 confirmed in part.....39587
648.14 (i)(1) removed; (i)(2) revised; (h)(27), (i)(13) and (14) added **72629**
(a)(132) and (c)(81) revised.....**72967**
(a)(35), (38), (39), (43), (53), (153), (b)(3), (4), (c)(24) and (26) revised; (a)(78) added **73278**
Regulation at 71 FR 35200 eff. date extended through 12–31–08; (a)(170) and (171) added; eff. through 12–31–08.....**74208**
(a)(73), (p)(3), (5) and (11) revised 18449
(a)(56), (57), (61), (f), (h)(1), (6), (9), (20), (27), (i) and (s) revised; (a)(180) and (h)(28) added 20120
Regulation at 73 FR 20120 eff. date delayed in part 23386
(h)(27), (29) and (i)(2)(iv) revised; (i)(1)(xx) and (2)(xvii) added 30804
(p)(12) added 37388
(a)(170) and (171) suspended; (a)(181) and (182) added (temporary) 38341
(a)(132) and (c)(81) revised; (c)(89) added.....40190
648.20 (b) revised 37388
648.21 (a)(1) through (4) revised 37388
648.22 (a) revised; (c) removed.....18449
648.23 (a)(2) and (3) revised; (a)(4) and (d) removed.....18449
(a)(4) added 37388
648.24 (a)(1) revised.....4753
648.25 Added.....18450
648.51 (a)(1) and (2)(i) revised 20122
648.52 (e) added.....**72629**
Revised.....20122
Regulation at 73 FR 20122 eff. date delayed 23386
648.53 Revised 20123
(a)(1) through (7), (8)(i), (ii), (9), (b)(4) introductory text table, (5)(i), (ii), (6), (g)(1), (2), (h)(2)(ii) introductory text and (4) revised; (b)(4)(i) and (ii) added; (b)(5)(iii) removed.....30804
648.54 (b), (c)(3) and (f) revised 20128
Regulation at 73 FR 20128 eff. date delayed in part 23386
648.55 (e)(32) revised; (e)(33) added 4753
(a) and (e) revised.....20128
648.57 Revised 20129
648.58 (a) removed **72629**

NOTE: **Boldface page numbers indicate 2007 changes.**

CHANGES OCTOBER 1, 2007 THROUGH JULY 31, 2008

(a) added; (b) revised; (e) through (h) removed.....30807
648.59 (e)(1) and (4) revised.....**72629**
(b)(5)(i), (ii), (c)(5)(i), (ii), (d)(5)(i), (d)(5)(ii), (e)(4)(i) and (ii) revised 20129
Regulation at 73 FR 20129 eff. date delayed in part 23386
(a), (b)(5)(i), (ii), (c)(5)(i), (ii), (d)(5)(i), (ii), (e)(4)(i) and (ii) revised; (e)(3) removed; 30807
(a)(3)(ii), (b)(5)(ii), (c)(5)(ii), (d)(5)(ii) and (e)(4)(ii) revised 30808
648.60 (a)(3)(i), (ii)(B), (5)(i), (d)(1)(v), (e)(1)(v) and (g)(3)(iv) revised.....**72629**
(a) introductory text, (g)(1), (2) and (3) introductory text revised 20130
Regulation at 73 FR 20130 eff. date delayed 23386
(a)(3)(i), (d)(1) and (e)(1) revised 30810
648.62 Added.....20131
(b)(1) revised.....30811
648.63 Added.....20131
648.77 (a)(1) revised.....4753
648.80 (b)(2)(vi) revised.....**73279**
(a)(8)(iv) introductory text, (11)(i)(A), (18)(ii)(A) and (b)(11)(ii)(A) revised.....33924
648.81 (g)(2)(iv) removed **73279**
648.82 (e)(1) revised; (k)(3)(i), (ii) and (iii) added.....**73279**
648.85 (a)(3)(iii) introductory text added; (b)(6)(iv)(J)(*2*) and (8)(v)(E)(*2*) revised **72967**
(b)(7)(vi)(G), (H) and (I) removed; (a)(3)(i), (b)(6)(iv)(D), (7)(iii), (iv)(A), (F), (v)(D) and (vi)(D) revised.....**73279**
(b)(6)(iv)(J)(*1*), (8)(v)(E) introductory text heading and (*1*) revised; (b)(6)(iv)(J)(*3*) added 40190
648.86 (e) and (i) revised.....**73280**
648.87 (b)(1)(ix), (xv), (xvi), (2)(x) and (c) revised **73281**
(d)(1)(ii) and (2)(i) revised.....18218
648.89 (b)(4) added.....**73281**
648.90 (a)(2)(i), (iii), (b)(1)(ii) and (c)(1)(i) revised.....4754
648.92 (b)(2)(iii) removed.....**73281**
(a)(1), (b)(3), (4) and (8)(v) revised 22834
648.94 (c)(3) and (f) revised 22835
648.96 Heading, (a), (b)(5) and (c)(1)(i) revised.....4755
648.100 (a) revised; (b)(12) added 4755
648.102 Amended 29999
648.103 (b) revised **65466**
(b) revised.....29999
648.105 (a) amended.....**65468**
(a) amended.....29999
648.107 (a) introductory text and (b) revised.....29999
648.108 (a)(1) revised 4755
648.120 (a) revised; (b)(13) added 4756
648.122 (g) revised.....29999
648.124 (b) revised.....29999
648.125 (a) amended.....30000
648.140 (a) revised; (b)(12) added 4756
648.160 (a) revised; (b)(9) added 4756
648.165 (a)(1) revised 4756
648.200 (b) introductory text revised 4757
648.206 (b)(28) and (29) revised; (b)(30) added.....4757
648.230 (a), (b)(4) and (5) revised; (b)(6) added 4757
648.237 (a)(1) revised 4757
648.260 (b) introductory text revised 4757
648.264 (a)(6)(i) revised **57194**
648.293 (a)(1)(xiv) and (xv) revised; (a)(1)(xvi) added 4757
648.321 (b)(19) and (20) revised; (b)(21) added.....4757
648 Figure 1 added 40191
660 Fishery management measures.....**55706—55709, 60586**
Temporary regulations **72630**
Fishery management measures ... 5760, 23971, 30811, 39625, 42536, 43138
660.302 Amended **69168**
660.303 (d) revised **69168**
660.306 (f)(7) added.....**64954**
(h)(1), (2), (3), (i)(7), (8), (j)(1) and (6) revised; (h)(4) through (10) redesignated as (h)(5) through (11); new (h)(4), (j)(7) and (8) added.....**69169**
660.312 (b), (d)(1), (2) introductory text, (ii), (3), (4) introductory text, (iii) and (iv) revised; (d)(4)(v), (vi) and (vii) added **69169**

NOTE: **Boldface page numbers indicate 2007 changes.**

CHANGES OCTOBER 1, 2007 THROUGH JULY 31, 2008

TITLE 50 Chapter VI—Con.

(d)(4)(iv) correctly revised 4759
660.335 (f)(1) revised **69171**
660.373 (b)(4) revised.....**56669**
(k) added **64954**
(b)(4) revised.....21062
660.381 (b)(4), (c)(4), (d) introductory text, (4) and (5) revised **69171**
660.382 (c) introductory text, (4)(i), (ii), (5) and (8) revised **69172**
660.383 (b)(1), (c) introductory text, (5)(i), (ii), (6), (7) and (10) revised.....**69173**
660.384 (c)(2)(iii) amended; (c)(3)(ii)(A)(*1*), (*2*), (iii)(A)(*1*) and (*2*) revised.....**56669**
(c)(3)(i)(A)(*1*) and (*2*) revised 21062
660.385 (c) revised **71589**
(e) revised.....26329
660.301—660.399 (Subpart G) Tables 3 (North), 3 (South) and 4 (South) revised.....**56669**
Tables 3 (North), 3 (South), 4 (South), 5 (North) and 5 (South) revised.....**71589**
Tables 3 (North), 3 (South), 5 (North) and 5 (South) revised 21062
Tables 2a, 2b and 2c revised.....26329
Tables 3 (North), 3 (South), 4 (North), 4 (South) and 5 (South) revised.....43139
660.410 (b)(1) revised; (d) added 9964
660.510 Correctly reinstated; CFR correction.....25592
660.705 (qq) added.....**58259**
660.721 Added **58259**
660 Table 3 (North) and 3 (South) revised **68098**
Table 5 (South) revised.....**68103**
665 Temporary regulations ...18717, 20001
665.4 Added 18458
665.12 Amended; eff. to 9–1–08.....18458
665.13 (f)(2) and (g) revised (OMB number pending) 18458
Regulation at 73 FR 18458 confirmed.....41296
665.14 (a) revised (OMB number pending) 18458
Regulation at 73 FR 18458 confirmed.....41296
665.16 (a) revised; (e) added 18459
665.61 (a) revised (OMB number pending) 18459
Regulation at 73 FR 18459 confirmed.....41296
665.62 (j) through (n) added.....18459
665.71 Added 18459
665.72 Added; eff. in part to 9–1–08 18459
665.73 Added 18460
665.74 Added; eff. to 9–1–08 18460
665.86 (b) revised.....**58261**
679 Temporary regulations **56016, 56017, 56273, 56274, 56933, 56934, 57252, 57501, 57888, 58261, 58559, 59037, 59038, 59952, 60586, 62590, 64001, 66083, 71802**
Temporary regulations 823, 1554, 1555, 1831, 3879, 4493, 4494, 4760, 5128, 6055, 7224, 7480, 8228, 8229, 8821, 8822, 9034, 9493, 9707, 10158, 11051, 11052, 11562, 11840, 12031, 12297, 12663, 12897, 13156, 13464, 15096, 15458, 15677, 15942, 16211, 16777, 18219, 19172, 19442, 19748, 21850, 22062, 22063, 26339, 27473, 30000, 30318, 30524, 33330, 33331, 33332, 36283, 36805, 38931, 39626, 40193, 40764, 40765, 40766, 42721, 42722, 44172, 44173, 44670
Fishery management measures 3218, 10160, 10562, 14728
679.2 Amended.....**61074, 63502**
Amended 43369
679.4 (d)(2)(ii), (6)(i)(A), (B), (e)(2) and (3) revised 28737
679.5 (l)(7)(i)(C)(*3*) revised 31647
679.7 (d)(9) and (10) revised **61074**
(a)(5) removed.....12900
(f)(6)(iii) revised 28737
679.20 (b)(1)(i) correctly amended 27770
679.21 (e)(7)(vii) revised; (e)(7)(ix) and (g) added.....**61074**
(e)(3)(i)(A) and (B) correctly revised **60284**
(f) removed 12900
679.22 (a)(10) revised.....**61076**
(a)(16) through (20) added 43369
679.24 (e)(3) and (6) removed; (e)(4), (5), (7) and (8) redesignated as new (e)(3), new (4), new (5) and new (6); (e)(1), (2)(i), (iii), new (3) and new (5) revised; (e)(4)(v) added **71604**
(c)(4) revised.....28738
679.28 (f)(6)(ii) and (iii) revised.....**63502**

NOTE: **Boldface page numbers indicate 2007 changes.**

CHANGES OCTOBER 1, 2007 THROUGH JULY 31, 2008

679.31 (a)(4) correctly amended; (c) and (e) references removed from amendment table 27770
679.41 (g)(4) revised; (m) added 28738
679.42 Regulation at 72 FR 44809 confirmed in part **73665**
679.61 (f)(2)(vi) added **61076**
679.64 (a)(1)(ii) correctly removed; (a)(1)(iv) correctly revised; (a)(3) reference removed 27770
679 Table 33 corrected **61214**
Table 20 revised **71605**
Table 24 revised 9037
Tables 42 through 46 added 43370
Figures 16 and 17 added 43371
Figure 21 added 43372
680 Authority citation revised 29982
Fishery management measures 33925
680.2 Amended 29982, 35088
680.4 (b)(1) revised; (b)(3) and (n) added 29982
680.7 (c)(6) added 29982
680.20 (a)(1), (b)(1)(i), (c) introductory text and (e)(7) revised 35088
680.21 (a)(1)(iii)(B) revised 35088
680.40 (c)(5), (6), (e)(3) and (j)(4) added 29983
(j)(3)(i) and (ii) corrected 30320
(b)(1)(ii), (2)(i)(B), (ii)(C), (c)(2)(v)(J), (4) introductory text, (h)(2)(i), (ii) and (6)(ii) revised 35088
680.41 (c)(1)(i) revised; (c)(1)(iv), (v) and (vi) redesignated as (c)(1)(vi), (vii) and (viii); new (c)(1)(iv) and (v) added 29983
680.42 (a)(5) revised; (a)(7) added 29983
(b)(6) revised 35088
697.7 (a)(4) revised 11563
697.19 (b) revised **56942**
697.20 (a)(3), (4) and (5) revised; (a)(6) through (9) added **56942**
697.21 (c) revised **56942**
697 Table 1 revised **56943**

Proposed Rules:

14 9972
16 5784
17 ....**56979, 57273, 57276, 57278, 57511, 57740, 58618, 58793, 59979, 59983, 62992, 66122, 67428, 69034, 70269, 70284, 70716, 71040, 71298**
....1312, 1855, 3328, 4380, 6660, 6684, 7236, 7237, 9078, 9408, 9755, 10218, 10860, 12065, 12067, 12929, 14950, 20237, 20581, 20600, 23170, 23172, 23173, 24910, 24911, 24915, 25354, 27483, 27900, 28080, 28084, 28094, 28410, 29096, 29294, 29471, 30361, 30596, 31418, 31665, 32629, 33968, 34686, 38956, 39639, 41007, 43905, 43910, 44062, 44678
20 ....**71869**
....30712, 34692, 43290
21 ....**64981**
23 41022
26 ....**58982, 71869**
27 ....23388, 39272
32 33202
80 24523
92 ....**58274**
100 ....20884, 20887, 29579
216 ....**58279**
....5786, 16617, 19789, 31666, 3551, 39915
223 ....**63537, 71102**
....6895, 11849, 12941, 13185, 14195, 16617
224....1986, 11849, 12941, 13185, 14195, 16617, 21578, 32521
226 ....**73745**
....6895, 12068
229 ....32278, 33760, 35623
300 ....**70286, 74257**
....140, 4514, 16619, 18473, 20008, 39915
404 38375
600 ....**64186, 70286, 72657**
....4514, 14428, 21893, 24922, 32526, 33381
622 ....**58031, 59989, 60794, 68551, 73747**
....439, 16829, 18253, 19040, 31669, 32281, 38387, 40824
635 ....**55729, 56036, 56330, 64186**
....18473, 19795, 24922
648 ....**58280, 58622, 61320, 64023, 64187, 67691, 71315, 73304, 73749**
....441, 5153, 11376, 11606, 12941, 14748, 15111, 15716, 18483, 23175, 24936, 29098, 39643
660 ....14765, 20015, 20869, 29104, 39930
665 ....**73308**
....6101, 30038, 31047, 42540, 42769
679 ....**63871, 64034, 65539, 67692, 68810, 68833**
....10415, 11851, 12357, 24184, 30598, 30875, 30876
680 ....8838, 14766, 15118, 16830
697 ....**70286**
....4514, 18253

NOTE: **Boldface page numbers indicate 2007 changes.**

2007

72 FR Page

55655–56007	Oct. 1
56009–56239	2
56241–56616	3
56617–56882	4
56883–57194	5
57195–57482	9
57483–57838	10
57839–58002	11
58003–58241	12
58243–58468	15
58469–58752	16
58753–58989	17
58991–59151	18
59153–59474	19
59475–59938	22
59939–60226	23
60227–60532	24
60533–60758	25
60759–61046	26
61047–61271	29
61273–61477	30
61479–61789	31
61791–62104	Nov. 1
62105–62407	2
62409–62558	5
62559–62766	6
62767–63095	7
63097–63444	8
63445–63781	9
63783–63965	13
63967–64117	14
64119–64522	15
64523–64918	16
64919–65214	19
65215–65440	20
65441–65653	21
65655–65883	23
65885–66040	26
66041–67225	27
67227–67560	28
67561–67634	29
67635–67829	30
67831–68039	Dec. 3
68041–68470	4
68471–68741	5
68743–69136	6
69137–69567	7
69569–70217	10
70219–70477	11
70479–70762	12
70763–71054	13
71055–71198	14
71199–71573	17
71575–71741	18
71743–72232	19
72233–72562	20
72563–72896	21
72897–73249	26
73251–73572	27
73573–74152	28
74153–74408	31

2008

73 FR Page

1–388	Jan. 2
389–809	3
811–1042	4
1043–1266	7
1267–1492	8
1493–1814	9
1815–1960	10
1961–2142	11
2143–2410	14
2411–2792	15
2793–3179	16
3181–3376	17
3377–3614	18
3615–3859	22
3861–4049	23
4051–4447	24
4449–4681	25
4683–5084	28
5085–5419	29
5421–5704	30
5705–6006	31
6007–6418	Feb. 1
6419–6569	4
6571–6832	5
6833–7185	6
7187–7460	7
7461–7655	8
7657–8001	11
8003–8183	12
8185–8585	13
8587–8785	14
8787–8993	15
8995–9169	19
9171–9438	20
9439–9654	21
9655–9933	22
9935–10122	25
10123–10378	26
10379–10642	27
10643–10969	28
10971–11304	29
11305–11516	Mar. 3
11517–11809	4
11811–12006	5
12007–12258	6
12259–12626	7
12627–12867	10
12869–13070	11
13071–13428	12
13429–13727	13
13729–14151	14
14153–14370	17
14371–14658	18

14659–14916	19
14917–15049	20
15051–15385	21
15387–15631	24
15633–15859	25
15861–16177	26
16179–16514	27
16515–16749	28
16751–17239	31
17241–17880	Apr. 1
17881–18147	2
18149–18432	3
18433–18700	4
18701–18942	7
18943–19138	8
19139–19388	9
19389–19741	10
19743–19957	11
19959–20148	14
20149–20523	15
20525–20778	16
20779–21016	17
21017–21214	18
21215–21518	21
21519–21806	22
21807–22047	23
22049–22270	24
22271–22784	25
22785–23062	28
23063–23320	29
23321–23938	30
23939–24138	May 1
24139–24496	2
24497–24850	5
24851–25502	6
25503–25960	7
25961–26312	8
26313–26940	9
26941–27458	12
27459–27712	13
27713–28024	14
28025–28318	15
28319–28698	16
28699–29036	19
29037–29386	20
29387–29684	21
29685–29976	22
29977–30268	23
30269–30454	27
30455–30726	28
30727–31014	29
31015–31350	30
31351–31604	Jun. 2
31605–31748	3
31749–31928	4
31929–32234	5
32235–32426	6
32427–32634	9
32635–32982	10
32983–33290	11
33291–33660	12
33661–33874	13
33875–34174	16
34175–34604	17
34605–34842	18
34843–35058	19
35059–35336	20
35337–35578	23
35579–35882	24
35883–36256	25
36257–36406	26
36407–36788	27
36789–37350	30
37351–37774	Jul. 1
37775–38108	2
38109–38306	3
38307–38882	7
38883–39212	8
39213–39568	9
39569–39856	10
39857–40166	11
40167–40452	14
40453–40714	15
40715–40938	16
40939–41234	17
41235–42256	18
42257–42516	21
42517–42670	22
42671–43052	23
43053–43346	24
43347–43604	25
43605–43840	28
43841–44136	29
44137–44614	30
44615–44896	31

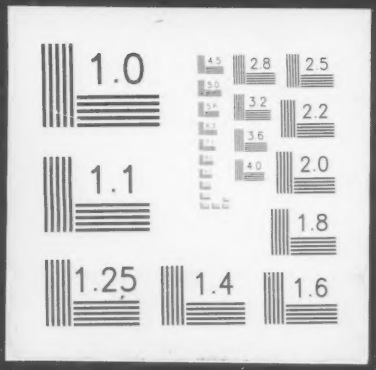
1.0
2.8
2.5
3.2
2.2
3.6
4.0
2.0
1.1
1.8
1.25
1.4
1.6